WEATHER
Continued cold scattered snow flurries tonight. Sunday mostly cloudy and not so cold.

THE SALEM NEWS

Complete News Coverage of Salem and Vicinity

VOLUME 60—NO. 2 | United Press, Associated Press, International News | SALEM, OHIO, SATURDAY, JANUARY 3, 1948 | EIGHT PAGES | FOUR CENTS

'QUICKIE' TAX CUT BILL SEEN

Telescoped! 14 Dead

The dead totaled 14 when the locomotive of the Missouri Pacific's second section (left) telescoped through the rear car (right) of the train's first section on the St. Louis-to-Kansas City run. One of the dead is believed to be Mrs. Alexander W. Weddell, wife of the former ambassador to Spain.

Helen Kirkpatrick Speaker For Town Hall On Jan. 12

One of America's most famous and oft-quoted woman foreign correspondents, Helen Kirkpatrick of the New York Post, will appear here on Jan. 12 at the Salem Town Hall meeting in the High school auditorium.

No lessening of the wartime whirlwind pace of reporting Europe's major news stories can be discerned in Miss Kirkpatrick's peacetime coverage of important diplomatic maneuvers. In January of 1947 she reported the Deputy Foreign Ministers' conference in London and a month later found her motoring over some 2,000 miles through the American zone of Germany and the American and French zones of Austria.

In March she visited Poland and went on to Moscow—the second time within a year she had been in Russia — to attend the meetings of the Foreign Ministers' council. Upon her return to America in the fall, she covered the sessions of the U. N. General Assembly in New York and then made a quick trip back to London to report again on the meetings of the Foreign Ministers' council.

Before she resigned her post as chief of the Paris bureau of the Chicago Daily News in 1946 to become the New York Post's foreign columnist. Miss Kirkpatrick covered sessions of the Council of Foreign Ministers and the Paris Peace conference in the French capital. She also reported the progress of the Palestine conference in London and went on an extended tour of the French and British zones of Germany.

Covered Battlefronts

An analyst of world affairs, her experience covering Europe has included such points of conflagration as Prague during the crisis, Spain, the Balkans, Poland, Italy France. During the war she cabled dispatches from most of Europe's major fighting fronts. In London during the Battle of Britain she was blitzed out of her home and once was blown bodily through a doorway by a bomb explosion.

Before joining the staff of the Chicago Daily News Foreign Service in 1939 as its only woman foreign correspondent, Helen Kirkpatrick founded and published the famed Whitehall News Letter in London.

Amidst all her duties as a war correspondent, this slender, gracious American woman, still in her thirties, found time to write two penetrating books, "This Terrible Peace" and "Under the British Umbrella."

URGES PROBE OF MARSHALL PLAN

(By Associated Press)

WASHINGTON, Jan. 3—A non-partisan survey of the Marshall plan's probable impact on the American economy was urged today by Senator Wiley (R-Wis).

Wiley, a member of the senate foreign relations committee, said he believes Chairman Vandenberg made a good move in asking the Brookings Institution for a report on the best way to administer the aid to 16 Western European nations.

But he said he thinks the findings of the privately financed research organization should be broadened to include "an estimate on how these proposed exports to foreign countries are going to affect us at home."

Draws Approval

Vandenberg's action also was applauded by Senators Brooks (R-Ill) and Taft (R-Ohio), both critics of President Truman's proposal for a four-year, $17,000,000,000 outlay, and Speaker of the House Martin (R-Mass).

Brooks, who has called for a "business" administration of the aid program divorced from the state department, said he would also welcome a study by "any authoritative group which can tell us how best we can use our resources to give incentive to production abroad."

Taft told a news conference yesterday he doesn't like President Truman's proposal for a program administrator and roving ambassador abroad "because it makes the administration practically a bureau in the state department and I think it should be a separate agency."

"I would like an administrator who is looking just as much to the economic welfare of the United States as he is to the economic welfare of Europe," Taft declared.

While this debate on the form of the Marshall plan went on among returning legislators, Senator Barkley of Kentucky, the Democratic leader, urged that congress "sink our teeth into it however unpleasant the taste."

TEMPERATURES

SALEM WEATHER REPORT

Yesterday, noon	43
Yesterday, 6 p. m.	39
Midnight	41
Today, 6 a. m.	32
Today, noon	30
Maximum	43
Minimum	29
Precipitation, inches	.59

Year Ago Today

Maximum	35
Minimum	30

NATION-WIDE REPORT

	Max. Yest.	Min. Night
Atlanta	39	28
Atlantic City	45	29
Bismarck	35	12
Buffalo	30	26
Columbus	34	30
Denver	47	27
Detroit	31	26
Fort Worth	55	37
Indianapolis	30	28
Los Angeles	60	47
Miami	79	61
New Orleans	53	35
New York	35	28
Pittsburgh	45	29

FROZEN HORSE MEAT FOR YOUR DOG. 2 LB. 35c. QUAKER CITY FUR FARM, 1 MILE OUT BENTON RD.

Continue Efforts To Settle Bus Strike

CLEVELAND, Jan. 3 — Federal mediators today continued persistent efforts to settle a 36-day strike of Canton, O. bus drivers by calling a second conciliation session here with officials of the Canton City Lines and the AFL International Teamsters union.

Separate meetings yesterday with company and union representatives produced "very little progress," said Conciliator E. J. Cunningham. He added that conference would resume at 11 a. m. today with a joint meeting.

At Canton, Local Union President Max Phillips indicated he would ask Conciliation Director Daniel F. Hurley to transfer the site of the meetings to Canton, and asserted unionists would continue their "jitney" service for stranded residents in the Steel City.

Unionists now receiving average wages of $1 10 hourly have demanded increases of 30 cents an hour.

Mount Union To Offer Adult Education Courses

ALLIANCE, Jan. 3—Mount Union college at Alliance will institute adult education classes with the opening of evening courses at the beginning of the second semester Jan. 26.

The courses, to be taken with or without credit, will be offered between 6:30 and 8 p. m.

DELICIOUS ITALIAN PIZZA TO SUIT YOUR TASTE ON 45 MINUTES NOTICE. MADE DAILY AND SUN. TILL 11:30 P. M. TRY OUR PASTRIES. PHONE 7369. 751 MORRIS.

NOTICE
WE ARE NOW OPEN FOR BUSINESS. SEE US FOR ESTIMATES ON ALL KIND OF AUTO REPAIR AND PAINTING. MOTOR REBUILDING OUR SPECIALTY. HARRIS AUTO SERVICE 534 PARK AVE. PHONE 5377.

SEE SUPREME COURT BATTLE

Labor Union Threatens To Take NLRB Ruling To Highest Courts

WASHINGTON, Jan. 3 — The first union to be held guilty of an unfair labor practice under the Taft-Hartley act pledged today to "fight the case all the way to the U. S. supreme court if necessary."

Herbert G. B. King, attorney for Local 73 of the AFL Carpenters union at Chattanooga, Tenn., said he will go to the limit in opposing a ruling handed down here yesterday by J. J. Fitzpatrick, an examiner of the National Labor Relations Board.

Fitzpatrick held that Local 74 engaged in a secondary boycott, banned by the new labor law as an unfair labor practice, by calling a strike of union carpenters when non-union flooring installers came to work along side them on a Chattanooga home remodeling job.

Unfairness Charged

The filing of unfair labor practice charges was limited under the old Wagner act to those against employers only. The Taft-Hartley law permitted them to be filed against unions, too, for the first time.

In another precedent-setting decision, Federal Judge Stephen W. Brennan issued the first injunction under the Taft-Hartley law at Utica, N. Y., yesterday against Local 294 of the AFL Teamsters Union.

The injunction restrains the local from continuing six alleged unfair labor practices—including one of so-called "feather-bedding," or requiring an employer to pay for work not performed—until the NLRB here can decide if the local was "unfair."

Local 294 was accused of demanding that the Conway Express Company of Pittsfield, Mass., pay the union an amount equal to the wages of a union member as penalty for allowing a non-union member to drive a truck from New Britain, Conn., to Cleveland, O., last September.

Judge Brennan held that Montgomery Ward and Company at Menands, near Albany, N. Y., was also entitled to an injunction against the teamsters local on the basis of a charge of a secondary boycott.

But the court said it was unnecessary to issue it for the time being because the local was restrained from engaging in secondary boycotts, under terms of the Conway Company injunction.

Halts Business, Charge

In the Chattanooga case, Examiner Fitzpatrick ruled that the carpenters' strike had the object of forcing the home remodeler, George D. Stanley, to "cease doing business' with the flooring installation firm, Watson's specialty store, which had a contract to do the work.

But Fitzpatrick held that the carpenter's local did not call the strike to force the non-union workers to join the union, as had also been charged.

In still another action under the new labor law, the NLRB's regional office at New York last night issued a complaint charging restraint and coercion of employes against the AFL International Typographical union and its locals in New York, Chicago, Detroit and Pittsburgh.

Add Election Oaths

COLUMBUS, Jan. 3—Ohio election boards yesterday were authorized by Secretary of State Edward J. Hummel to add an oath to candidacy petitions now being circulated. Hummel said he had discovered the ommission in the forms issued by his office. The oath forms, said Hummel, must be attached to petitions of all candidates for county, state and federal offices.

BEFORE YOU RENEW OR BUY INSURANCE CHECK WITH REYNARD INSURANCE AGENCY, PH. 5667. MURPHY BUILDING

OPEN ALL DAY SUNDAY. SERVING FULL COURSE DINNERS AND SHORT ORDERS. AT THE DINNER BELL. MARY FARCUS, PROP.

CONSTRUCTION GAIN IN CITY IN '47 SHOWN

New Building Valuation Set At $967,518; New Homes Total 91

The post-war construction boom seems to have arrived in Salem, as a survey of the city's building permit records reveals an outstanding ggain in home building and industrial and commercial expansion made during 1947.

Mayor R. R. Johnson issued 200 permits last year, 41 more than in the previous year, for a total valuation of $967,518. This was an increase of $411,813 over the 1946 permit valuation.

Boosting the total was a $175,000 building project by the Salem City hospital, which features a three-story addition to the present building, to be ready early in the spring. Also, a 36-home, $216,000 housing project by the Salem Building, Co. added impetus to the activity. The new homes, the cellars for which have been dug, will be on the extension of E. Sixth st.

91 New Homes

In all, 91 permits were taken out for new dwellings, along with five new apartment houses. Not included in the above figures is an estimated $200,000 being expended on new homes outside the corporation limits of Salem, and the $260,000 Buckeye ave. eight-room school now under construction.

Seventeen industrial or commercial firms secured permits for new construction and 10 others sought repairs to their property.

A recapitulation shows:

New homes—91 permits, $549,850 valuation.

Home repairs—53 permits, $32,628 valuation.

Industrial-commercial construction—17 permits, $338,710 valuation.

Industrial-commercial repairs—10 permits, $31,760 valuation.

Garage construction—29 permits, $14,570 valuation.

Harmony Is Keynote As City Officials Hold Dinner Party

Thirty-nine members of the city's official family and guests attended the biennial dinner of city council Friday evening at the Lape hotel.

The solons bid farewell to retiring First Councilman Arch Wentz and Council Clerk Paul B. "Judy" Myers and welcomed George Chappell, new Second ward councilman.

Wentz and Myers, introduced by Toastmaster Henry L. Reese, city solicitor, gave brief talks, thanking members of the city family for cooperation and companionship during their respective years of service.

Wentz, a Republican, has served eight years. Myers, also a Republican and a former Third ward councilman, has been clerk 10 years. He is not seeking re-appointment.

The theme of the evening was one of harmony among officials for the new two-year term.

Mayor R. R. Johnson, Chappell, and Reese also spoke as did Charles Rheutan, councilman-at-large for 16 years, and P. J. Dean, Perry township trustee and a former councilman.

Rev. George C. Beebe of the Methodist church gave the invocation.

Dog Complaints Bring Warning From Officials

County Dog Warden L. J. Stark and local city officials today issued a warning to dog owners to keep their animals from running at large.

Numerous complaints of upset garbage cans at night and other nuisances brought about the statement.

Fund Over Top

EAST LIVERPOOL, Jan. 3—The 1947 Community Fund campaign here topped its $50,000 goal by more than $1,000, Chairman Lawrence W. Smith reported today. The drive started in October, but canvassing was extended to reach budget levels asked for the Y.M.C.A., Boy Scouts, Girl Scouts, Salvation Army and Recreational council.

Quits Detective Job

CANTON, Jan. 3—Stark County Detective Harry W. Grossglaus, a prominent investigator into the murder of two baby girls at Massillon City hospital last summer, will leave the county detective corps Jan. 16 to campaign for election as sheriff here.

CENTENNIAL PARK GROCERY
FANCY GROCERIES — FRESH PRODUCE DAILY — QUALITY MEATS.
GLENN GALLO, PROP.
VETERAN OF WORLD WAR II.
OPEN SUN. BETWEEN 10 & 2.

Clearing Weather Due After Blusterous Entry Of 1948 Causes Trouble

A week-end of clearing weather for the storm-swept eastern half of the nation was in prospect today as communities whipped by sleet, snow and rain storms worked to restore business and industrial operations to normal.

Snow had abated today in nearly all sections of the country which had been lashed by this winter's most destructive and crippling storm.

Damages to property were expected to total millions of dollars, while the deaths of at least 16 persons were reported in the New England states and the New York metropolitan area. Other fatalities attributed to the storm were reported in the midwest region.

Salem escaped the snow flurries, but a light drizzle fell here Friday evening and froze on windshields and roads, making driving precarious. Everyone apparently was unusually careful, however, for the state patrol reported no accidents on district highways.

The federal weather bureau in Chicago reported snow flurries only in parts of New England and a freezing drizzle in sections of Ohio and Indiana. There were no indications of new falls of snow or rain immediately throughout the storm belt which stretched from the Texas Panhandle to the North Atlantic seaboard.

Temperatures Rising

Temperatures in the midwest snow and ice belt were expected to rise at or above the freezing mark over the week-end, while they were expected to remain at about normal levels in the eastern section.

Hundreds of communities remained without telephone or light service, which was disrupted by the snapping of wires from the weight of ice or from the strong winds which accompanied the storm.

The break in power lines also left thousands without heat or cooking facilities. Railroad, motor and plane travel also was disrupted, but was returning to near normal in many midwest cities.

New York City, hit by the ice storm, escaped a heavy snow fall as the storm swept out to sea. However, thousands in the metropolitan area suffered the discomforts of darkness and cold from the icy siege which hit the nation's largest city one week after its record-breaking snow fall.

In the heavily populated New York-New Jersey area hundreds of wires were down and the New York stock exchange, the curb exchange and the cotton exchange suspended today's business because of the storm conditions. The Chicago and Boston stock exchanges also were closed today.

Driving on highways throughout New York state—as well as in most other sections of the area hardest hit by the snow and ice—was hazardous. The falls of snow throughout the entire area varied, ranging from four to 11 inches in some sections of the midwest, while snow on the ground in the Eastern Adironacks measured up to 26 inches. Albany, N. Y., said light snow flurries were forecast today with temperatures generally in the 20's.

Death Toll High

The New England area reported 14 deaths attributed to the storm, which was the third in 11 days and added from one to two feet of snow already on the ground. All planes were grounded and highway driving was reported "extremely hazardous."

Ten deaths were reported in Massachusetts and four in Connecticut. New York and New Jersey each reported one death caused by the storm.

The storm left Burlington, Ia., a community of 30,000 population, isolated except by shortwave radio. Homes have been without light or power since New Year's eve when the ice and snow storm hit the Southeastern Iowa city. About 40 smaller Southeastern Iowa communities still were without telephone service.

The Pittsburgh metropolitan area escaped the serious effects of the storm, and plane service was restored after 24 hours. But throughout Pennsylvania widespread damage was reported and highways were glazed. A light snow fell in Eastern Pennsylvania yesterday and in parts of Ohio last night.

Telephone linemen worked to repair broken power lines throughout Illinois, where damage to telephone equipment was estimated at $1,200,000 by the Illinois Bell Telephone Company.

Rising temperatures were forecast for the Detroit area giving hope for an early melting of the ice which covered highways throughout Michigan. The snowfall in Michigan measured seven inches. Highways in Indiana remained icy while recent heavy rains have sent the Wabash and White rivers and their tributaries to flood stage.

Postoffice Receipts Show Biggest Gain Here In '47

Postal receipts established a new high at the Salem postoffice during 1947, with an increase of $13,473.85 being shown over the previous year's income.

Total receipts for last year amounted to $150,688.92, Postmaster A. E. Beardmore reported, compared to 1946's business which totaled $137,215.07.

Last month's Christmas mailing rush helped to set a new December peak., This, coupled with year-end purchases of postage by some of the larger users of mail service, brought in a total of $27,111.61, a gain of $4,691.47 over the corresponding month a year ago.

Ten months last year showed gains in postal receipts. A comparative summary follows:

1947		1946
$10,799.52	Jan.	$10,654.21
11,038.29	Feb.	11,926.84
10,704.56	March	9,548.16
12,043.43	April	11,583.40
11,157.21	May	10,234.67
10,364.88	June	8,568.70
10,764.24	July	10,190.25
10,341.80	Aug.	10,424.75
11,913.46	Sept.	9,624.53
11,895.54	Oct.	11,848.42
12,554.38	Nov.	10,191.00
27,111.61	Dec.	22,420.14

Greek Army Reports On Red Casualties

ATHENS, Jan.3—The Greek war ministry said today guerrilla forces suffered more than 2,000 casualties during their seige of the government garrison at Kontsa, as opposed to 349 for national forces.

War Minister George Stratos said some 500 Communist rebels were killed, 1,500 wounded and 100 captured in the fighting which began on Christmas day.

Greek army losses, he said, were eight officers and 51 men killed, 27 officers and 193 men wounded and 70 missing. The army lifted the siege New Year's Eve.

Athens newspapers said the Greek forces which relieved the beleagured Konitsa garrison Wednesday are now tracking down rear guard guerrilla units attempting to cut off entry of further reinforcements into the town.

Get Milk Funds

CLEVELAND, Jan. 3—A government motion for a preliminary injunction to compel Cleveland milk handlers to pay three cents a hundredweight into the federal milk marketing administrative fund was granted yesterday by U. S. District Judge Emerick B. Freed. Milk handlers have challenged validity of the milk marketing program and are depositing fund payments with the U. S. district court clerk.

DIAL
[illegible]
FOR PROMPT CAB SERVICE.

"WINE IS A MOCKER; STRONG DRINK IS RAGING; DON'T BE DECEIVED"—GOD'S WORD.
PAID ADV.

CANCER DRIVE IN COUNTY PLANNED

Plans for a Columbiana county campaign next April in behalf of the American Cancer society have been formulated by a committee of medical leaderes from Salem and other towns and cities in the district.

These include Walter Bailey, superintendent of Salem City hospital, Dr., A. P. Falkenstein, pathologist for City hospital and the Central Clinic, Dr. B. B. McGuire, county health commissioner, and Mrs. Stanley Graleski of East Liverpool, who is head of the Cancer society's Columbiana county unit.

A meeting of the group will be held within the next month, it is announced.

City hospital has received valuable instruments to aid in the diagnosis and study of cancer to help in the war against the disease. The hospital is now equipped with an autotechnicon, an instrument for the processing of tissues. This speeds up the diagnosis where cancer is suspected.

TICKET RESERVATION PLAYERS CLUB PRODUCTION "KISS AND TELL" HIGH SCHOOL JAN. 6 AND 7. PHONE 3522.

GENUINE ITALIAN HOME MADE PIZZA. TASTY. TRY IT. ORDER AHEAD OF TIME. PHONE 1248 176 W. WILSON.

Her Killer Hunted

Cleveland police are hunting a maniacal killer in the murder of 8-year-old Shelia Ann Tuley, whose stabbed and battered body, right arm broken, was found on a porch a block from her home. A bloodstained front window, through which a Christmas tree gleamed, indicated she clawed at the glass for help during the approximate hour and a half between the attack and the time her body was found.

$1,066 IN LOOT TAKEN FROM CARS

Tourists' Automobiles At Salem, Lisbon Hotels Burglarized

Police officials and the Columbiana county sheriff's office today are investigating four robberies in Salem and Lisbon, which took place sometime Friday night.

Four tourists automobiles were broken into and goods and clothing valued at $1,066 taken.

Two of the cars, owned by Dr. Peter B. Golden of Marysville and Clifford Kirwin of Des Moines, Ia., were parked in front of the Metzger hotel on E. State st.. when looted.

Dr. Golden reported a loss of golf clubs and bag, woman's suit and coat an da man's coat, all valued at about $195.

Kirwin said $379 in clothing,, belonging to himself and Lauren Clark of Oelwein, Ia., both Drake university students, was taken from his car.

Both cars ransacked in Lisbon were parked in the illuminated parking lot at the rear of the Wick hotel, police said.

Two men's suits, a sport coat, an overcoat, a raincoat, valued at $200, a briefcase and government check for $27 were taken from the car of Walter Umbreit, Jr., of Franklin, Pa.

Mrs. Irene Lasher of Lansing, Mich., reported the loss of a $165 sewing machine and $100 worth of clothing.

Authorities believe the four robberies to be the work of the same parties.

Lab of City Hospital Wins Continued Approval

The laboratory department of Salem City hospital has been granted continued approval for the performance of its pre-marital and prenatal blood tests for the ensuing year.

The lab was approved in July, 1947, by the Ohio Health department, Columbus, after successful performance of a series of control tests sent in by this department, Hospital Superintendent Walter Bailey announced.

Philadelphia To Get Top Deal On New Police Cars

PHILADELPHIA, Jan. 3 — The city of Philadelphia is going to get 258 new red patrol cars in exchange for the same number of old ones—and $10,062 to boot.

Mayor Bernard Samuel disclosed yesterday that the city had accepted the offer of a dealer to replace the used police cars with new ones and pay a bonus of $39 in cash for each automobile traded in.

The dealer explained he would make his profit on the resale of the old cars.

DR. C. W. LELAND.
BATTERIES FOR ALL MAKES OF HEARING AIDS. "THE EYES & EARS OF SALEM" WESTERN ELECTRIC HEARING AIDS.

LOST — WEED BURNER IN E. STATE, OHIO, AETNA AND HOMEWOOD VICINITY. SALEM ROOFING CO. PHONE 6127.

LOST — 3 RING BLACK NOTEBOOK. PAPERS VALUABLE ONLY TO OWNER. PH. 3991. REWARD.

MARTIN GETS HOUSE SLATE READY TO GO

Opening of Congress On Tuesday; Tax Bill Due For Early O. K.

(By Associated Press)

WASHINGTON, Jan. 3 — A "quickie" tax cutting bill and a short-term foreign aid measure were marked for first attention in the house as Republican leaders laid plans today for the new session of congress.

Speaker Joseph W. Martin, Jr., of Massachusetts coupled those two items with rent control extension and federal budget reduction as part of the early "must" program for the legislators convening Tuesday.

To Indicate To White House

He said he expects the house to pass a tax reduction bill this month just to let the White House know what is on the way.

There are no plans for such rapid action in the senate, where some Republicans and many Democrats favor delaying tax legislation until the federal fiscal picture is clearer.

Martin said he has no particular measure in mind, but Chairman Knutson (R-Minn) of the house ways and means committe has ready a bill to cut $5,600,000,000 off the present tax load and knock an estimated 7,400,000 people off the rolls.

The extent to which taxes can be cut, Martin said at a news conference yesterday, will depend in large measure on "the cooperation of the administration in helping cut expenses."

But he declared "it is absolutely essential to have tax reduction this year."

The form of tax legislation and other major measures probably will be shaped next week by the GOP steering committee which blueprints house Republican policy. Martin himself favors a short-range foreign aid program as opposed to the four-year Marshall plan proposed by the administration.

He said congress must act soon on rent control legislation since the present law expires at the end of February. Indications are that it will be extended with no major changes.

The speaker also advocated a hike to 65 cents in the present 40-cents-an-hour minimum wage for non-organized industrial workers.

SPECTACULAR FIRE AT CINCINNATI FIRM

CINCINNATI, Jan. 3—A spectacular fire roared through the Asphalt Products Co., plant in the Oakley section of the city early today, causing damage estimated at $250,000.

Joseph Guttman, co-owner of the company, who estimated the damage, said the block-long, one-story brick structure was "virtually destroyed."

The fire raged out of control for a time and fire men still were pouring water on smoldering embers nine hours after the first alarm was sounded at 1 a. m.

Flames, fed by highly-inflammable materials used in making insulated siding, produced by the plant, roared 100 feet into the air at the height of the blaze, Fire Marshal Durward George reported.

He said he sounded second and third alarms after arriving at the scene and seeing "everything lit up by flames."

No one was in the building at the time of the fire, George said, and none of the personnel of nine engine and three ladder companies was reported injured.

Origin of the fire was not traced immediately, George said.

Guttman and his brother, Louis, a co-owner, told newsmen the contents of the plant were valued at $10,000 and the building at $100,000. The company moved here from Chester, W. Va., four years ago, they said.

Fire Damage High

YOUNGSTOWN, Jan. 3—Officials of the Robbins Furniture Co. today estimated loss from a fire yesterday at $150,000. The cause of the blaze has not been determined.

THE BROADWAY LEASE DRUG STORE WILL BE OPEN SUNDAY JANUARY 4 FROM 10 A. M. TO 12:30 P. M., FROM 1:30 P. M. TO 9 P. M. THE LINCOLN LEASE WILL NOT BE OPEN.

SAT. & SUN. SPECIAL
T-BONE & SIRLOIN STEAK
TOWN TALK
BENTON ROAD.

ALL RADIOS IN STOCK WILL BE SOLD AT COST
MAYTAG — MORROW

VICTORY DANCE
SAT. 9 TO 12
SAXON HALL.
BILL SCHULLER'S
SPONSORED BY SALEM SAXON CLUB.

THE SALEM NEWS

Established in 1889
Published by The Brush-Moore Newspaper, Inc., News Building, 624 East State St., Salem, Ohio. Entered at postoffice at Salem, Ohio, as second class matter under Act of March 3, 1879.

MEMBER OF THE ASSOCIATED PRESS. The Associated Press is entitled exclusively to the use for republication of all the local news printed in this newspaper, as well as all AP news dispatches.

SPECIAL REPRESENTATIVE: The John W. Cullen Company, New York office, 630 Fifth ave.; Chicago office, 230 North Michigan ave.; Cleveland office, 1317 Terminal Tower; Cincinnati office, 617 Vine st.

MEMBER AUDIT BUREAU OF CIRCULATION, MEMBER OHIO SELECT LIST.

TELEPHONES: Business, advertising and circulation departments 4601; Editorial department 4603 and 4604.

SUBSCRIPTION RATES
By Carrier, per week 22 cents. By mail, in Ohio, one year $5.00, one month 75 cents, payable in advance; outside of Ohio, one year $7.50, payable in advance.

Saturday, January 3, 1948

Now Is The Time, Etc.

The universal military training problem continues to simmer. Ohio's Governor Herbert has proclaimed Jan. 5-12 as UMT Study Week and calls upon Ohioans to become fully informed on all phases of security preparedness and defense. In Washington, the house armed services committee, beginning Wednesday, will conduct three days of hearings to get top-level information on the nation's armed strength and its needs for the immediate future. Army discharges have gone so far ahead of enlistments that the top command is more concerned at the moment with the shortage of personnel, amid increasing international friction, than with UMT.

This is an opportunity for UMT's opponents to come forward with their arguments against the plan and, more important, what, if anything, they propose as a substitute. It has been said UMT would give the nation a "Maginot line complex," an illusion of strength and security.

Nationalized Railroads

Britain's Socialist government has reached an important milepost in its nationalization program. As of Jan. 1 the government took over the four great railway systems which before the war carried more passengers than all the lines in America.

The government's immediate goal is to operate the roads without subsidies and to eliminate the many duplicating lines. Its long-term goal is to retire more than $4,000,000,000 of debentures paid to stockholders, including the church of England, one of the largest.

Britain's experience in the railroad business will be watched with interest. Nationally-owned roads in France and Italy are subsidized, and the Canadian national on occasion has gone so deeply into the red that it has been a drain on the government. If any nationally-owned railroad system can operate at a profit, Britain's highly-developed short-haul system should be the one.

He's Their Boy

In the Communist Daily Worker, mention of Henry Wallace, Jefferson and Lincoln in the same paragraph is now standard procedure.

Says The Worker editorially: "The Wallace challenge is reaching deeply into American life, stirring memories of the great crusades of the past, rousing the heroic morality of America's great leaders who did not fear to fight entrenched greed however powerful it seemed. That's how Tom Jefferson got started. That's how Lincoln's party began. Down among the grass roots, where the sneers of the rich, the cowardice of the comfortable couldn't frighten anyone away."

Having failed to elect a corporal's guard to office on their own, the Communists have climbed on the Wallace bandwagon. They'll scare off more votes than they bring him, but through their newspaper they assure him a wealth of adulatory bombast and florid prose.

Same Old Story

The first days of the New Year didn't indicate that 1948 would be an improvement over 1947. The Bable unions went on strike; in the south several towns were cleaning up after a tornado, and freezing rains coated wide areas in the north; 14 were killed in a Missouri train wreck; there was the usual scuffling in Greece and Palestine; jukeboxes were cut off from their source of supply, but it would be two years before the pipelines were empty; John L. Lewis sneered again at the A. F. L.

The New Year hasn't got off to an auspicious start, except for Coach Crisler of Michigan, and he has set such a high standard for himself he may come a cropper before 1948 ends.

What's The Trouble?

Something is wrong with the nation's domestic airlines. Their passenger and cargo business is larger than ever before, but so are their deficits. Their loss in 1946 was $7,000,000; for 1947 it will approach $13,000,000 meanwhile our overseas airlines are showing a profit.

This deserves the study of the Civil Aeronautics Board. Have passenger fares and freight tariffs been fixed on an erroneous basis? Are competing lines too much duplicating service? A study of the differences in operating policy between domestic and overseas lines would be in order otherwise the domestic lines may expand themselves out of business.

The Heat's On

Six scientists, experimenting on themselves have successfully withstood 15 minutes in a room heated to 250 degrees Fahrenheit.

With an investigation of alleged grain speculation by high government officials on the horizon, it may be that news of this experiment will be cheering to several members of both parties

From The News Files

Forty Years Ago
Jan. 3, 1907

Mayor Carlile lead the grand march at the volunteer fireman's ball held Wednesday in Youngstown. Fire Chief Bolen and George Hack accompanied him to the party.

Patrolman James Irey suffered a temporary injury to his eyes Wednesday while repairing a fuse at city hall. It blew out, flashing in his face.

The American Shipbuilding Co., which shut down at the beginning of the panic, will reinstate 5,000 former employes in its shipyards on the Great lakes. This is taken as an indication of better times.

Cora May Hawley entertained friends Thursday at her home on Franklin st. at a luncheon.

Mrs. Edward Windle of Dry st. entertained 12 guests at lunch in the C. P. Lape restaurant, Main and Chestnut st. Thursday in honor of her daughter, who was married to Howard Hoopes of Damascus New Year's day.

Mr. and Mrs. Spencer Jewell are visiting friends in Barberton and go on to Columbus where he will attend the I.M.U. convention.

Mrs. Ethel Edwards, has sold her Franklin st. property to Henry White of Salem.

John S. McNutt and G. V. Sharp of Salem with George C. B. Williams of Pittsburgh have incorporated as the Williams Wallpaper Co., to manufacture, sell and deal in wallpaper, paints, oils with capital stock of $25,000.

Ambrose Duncan, employed at the Stranahan confectionery, sustained a painful injury Saturday when a large cake of ice dropped on his feet. He is recuperating at his home in Enon, Pa.

Thirty Years Ago
Jan. 3, 1918

Mrs. Rebecca Kidd was hostess to friends and relatives at a New Year's dinner in her home on the Benton rd. Tuesday in honor of Mr. and Mrs. Earl Minser, newlyweds.

Mr. and Mrs. O. H. Bates and Mr. and Mrs. Emanuel Thomas attended the dedication of the Masonic temple in Alliance on New Year's day.

Ben Wright, of Camp Sherman, Chillicothe is spending the week with his mother, Mrs. Lizzie Wright, Broadwawy.

The alumni basketball team won from the Salem High school tossers 25 to 22 in a game in the High school gym New Year's eve.

Mr. and Mrs. Harry Gardner of W. Green st. are the parents of a son born Tuesday.

Robert L. Farr has sold his residence property on Rose st. to Elijah Leipper.

After 14 years service Harvey S. Rogers has resigned his position at the Golden Eagle Clothing and Shoe house and accepted a position at the R. Speidel and Son Shoe store.

A. J. Strawn, C. A. Older, F. S. Barckhoff, M. J. Buhl, E. T. Vickers and Charles Mundy were chosen officers of the Baptist church Sunday school.

Lyda and Hattie Hyland, associated with base hospital unit No. 31 arrived safely in England on Christmas day.

C. C. Shaffer was chosen vice president of city council at its first meeting in the new year Wednesday. James A. Probert was reelected clerk for his fourth successive term.

TWENTY YEARS AGO
Jan. 3, 1928

Mr. and Mrs. John Little of Salem are the parents of a son, born Monday in City hospital.

William Siebers, 51, of Depot st. is in Salem City hospital with lacerations about the forehead and bruises sustained when he was struck by a Yellow Cab Co. taxi driven by Leonard Barber at the intersection of Main and Depot st.

Matticks and Wilcoxen of the Mullins cage independents were the scoring stars as Salem wins from Bethany college team, 44-32 in a fast battle Monday in the High school gym.

Frederick P. Mullins is local chairman of the Yale fund to which 14 Salem residents have subscribed $1,200 in a nation-wide drive for a $20,000,000 endowment fund.

Mayor Phil Hiddleson appointed C. A. Cavanaugh as service director, Rex Ruggy, safety director and Ed T. Kaley as civil service commissioner, all of which were approved by council.

President F. J. Emeny, Vice President W. F. Church, and Clerk Albert Hayes were re-elected by the board of education at the organization meeting Tuesday.

Brooks Emeny is visiting his parents, Mr. and Mrs. F. J. Emeny, Highland ave. He is a Harvard university instructor and a student of foreign affairs.

The Stars Say

By GENEVIEVE KEMBLE

For Sunday, January 4

SUNDAY'S horoscope encourages a day of rest, relaxation and reflection, with a period of introspection and cogitation rather than any active endeavors to reach concrete crises, born of rather seething undercurrents.

These new ideas and purposed plans for the future, begot of desire for change, travel and new contacts and arrangements in all life activities, are better for a time for incubation. Spiritual mediation could be illuminating.

If It Is Your Birthday

Those whose birthday it is are under a rule of stimulating energies and ideas, in which definite moves may be made more secure and lasting by a time of slow motion, in order to give really bright plans and patterns time for development.

A desire for change, travel, adventure, might be diverted to fresh enterprises or to new ways and means for putting over established propositions or projects of more than passing importance. Study and analyse calmly, since outside influences likewise consider cooperation. Keep alert to hidden factors or catchy side issues

A child born on this day has a bright intellectual concept of things generally, with energy and purpose to put over its plans. But it might profit by pausing for behind-the-scenes developments.

For Monday, January 5

Monday's astrological forecast shows that while new, original, and really brilliant ideas and projects are distinctly "in the air" awaiting an adventurous and progressive individual to capture them and divert to material uses, there is a deeprooted peril ready to snap up the timorous or unwary.

Because of emotional or mysterious angles it might be dangerous to arouse false hopes, with schemes and tricks to lure the gullible. "Stop, look and listen," prudently, before venturing into the unknown.

If It Is Your Birthday

Those whose birthday it is, while having certain very definite and workable plans for the future, as well as present experimentation, are urged to subject all propositions, enticements and alliances before either relinquishing their own ideas or adopting another's—until both be submitted to the acid test of reason, good sense and sound judgment.

Snares, tricks and subtleties hover in the background, to pounce upon the innocent, gullible or unwary. Vigilance and time should be the test of dubious situations or alliances, personal or business.

A child born on this day while active, energetic, intelligent and ready for adventure, might be caught in a whirlpool of snares, schemes or dubious connections.

Hotel losses from souvenir hunters amount to a million dollars annually. What are we supposed to do, throw ashes on our floor?

Some people achieve greatness, some are born great and some just grate on you.

• RADIO PROGRAMS

Erroneous listings, if any, are due to last-minute changes made by stations and networks after time of publication.

	NBC KDKA 1020 WTAM 1100	COLUMBIA WKBN 570	MUTUAL — ABC WHBC 1480
SATURDAY — Night			
5:00	Trea. House	Army	Tea and Crumpets
5:15	Guest	Musical	Tea and Crumpets
5:30	Quintet	Orch.	Tea and Crumpets
5:45	Cole Trio	Faith	Dor. Fieldheim
6:00	Dinner Mus.	News	News
6:15	News	Gardner	Sports
6:30	NBC Sympy	Curtain Time	Jan Garber
6:45	NBC Sympy	Curtain Time	Book Notes
7:00	NBC Sympy	Wayne King	Music
7:15	NBC Sympy	Wayne King	Music
7:30	Curtain Time	Burrow	Yukon
7:45	Curtain Time	T.B.A.	Yukon
8:00	Life of Riley	B. Blackie	20 Questions
8:15	Life of Riley	B. Blackie	20 Questions
8:30	Truth or	Leave It To Bill	Hospital Club
8:45	Truth or	Leave It To Bill	Hospital Club
9:00	Hit Parade	Joan Davis	Stop Me
9:15	Hit Parade	Joan Davis	Stop Me
9:30	Judy Canova	Vaughn Monroe	Name Song
9:45	Judy Canova	Vaughn Monroe	Name Song
10:00	Kay Kyser	Serenade	Prof. Quiz
10:15	Kay Kyser	Serenade	Prof. Quiz
10:30	Ole Opry	T.B.A.	Hoedown
10:45	Ole Opry	Orch.	Hoedown
11:00	News	News	News
11:15	Fancy Free	Sports	Orch.
11:30	Orch.	Round up	Orch.
11:45	Orch.	Round up	Sports
SUNDAY — Daylight			
8:00	News	Altar League	News
8:30	Quartet	Altar League	Religion
9:00	News	News	Coast to Coast
9:30	See It	Carolina	Coast to Coast
10:00	Radio Pulpit	Veterans	Religion
10:30	Arrow Show	Musical	Cathedral
11:00	Cleve. Coll.	Tabernacle	Cathedral
11:30	News	Tabernacle	Hour of Faith
12:00	Wor. Front	News	News
12:30	Eter. Light	Revival	Music
1:00	America	Melodies	Good Neighbor
1:30	Round Table	Doorway to Life	Music
2:00	Victor Show	CBS Is There	Sweetland
2:30	Star Harvest	Bob Reid	Vespers
3:00	Ed Howard	Symphony	Theater
3:30	Man's Fam.	Symphony	Juvenile Jury
4:00	Quiz Kids	Symphony	Mystery
4:30	Symphony	T.B.A.	Mystery
SUNDAY — Night			
5:00	Ford Theater	T.B.A.	Paul Clark
5:15	Ford Theater	Fam. Hour	Waltz Time
5:30	Ford Theater	Hr. of Charm	Quick Flash
5:45	Ford Theater	Hr. of Charm	Quick Flash

	NBC KDKA 1020 WTAM 1100	COLUMBIA WKBN 570	MUTUAL — ABC WHBC 1480
6:00	Cath. Hour	Fam. Hour	Websters
6:15	Cath. Hour	Fam. Hour	Websters
6:30	Stars	The Pause	Nick Carter
6:45	Stars	The Pause	Nick Carter
7:00	Jack Benny	Gene Autry	Drew Pearson
7:15	Jack Benny	Gene Autry	News
7:30	Band Wagon	Blondie	Heatter
7:45	Band Wagon	Blondie	Heatter
8:00	McCarthy	Sam Spade	Aunt Mary
8:15	McCarthy	Sam Spade	Aunt Mary
8:30	Fred Allen	Man Called X	Jimmy Fidler
8:45	Fred Allen	Man Called X	News
9:00	Me'ry Go rd	Cor. Archer	Music
9:15	Me'ry Go rd	Cor. Archer	Music
9:30	Music Al'm	Tony Martin	Jim Backus
9:45	Music Al'm	Tony Martin	Jim Backus
10:00	Take It	Chris Wells	Pub. Opinion
10:15	Take It	Chris Wells	Pub. Opinion
10:30	H. Heidt	Classics	Pub. Opinion
10:45	H. Heidt	Classics	Beryl
11:00	News	News	News
11:15	Story	Washington	Orch.
11:30	D. Garroway	Orch.	Orch.
11:45	Orch.	Orch	Orch.
MONDAY — Night			
5:00	Girl Marries	Santa Claus	Santa Claus
5:15	Portia	Mystery Castle	Santa Claus
5:30	Just Bill	Bandstand	Adventure
5:45	Farrell	Lum-Abner	Tom Mix
6:00	News	News	News
6:15	News	Sports	Sports
6:30	Ohio Story	Ohio Story	Echoes
6:45	Extra	L. Thomas	Pioneers
7:00	Sup. Club	Mystery	Rhythm Ranch
7:15	News	Jack Smith	Fulton Lewis
7:30	Ted Lewis	Club 15	News
7:45	Ted Lewis	News	Sports
8:00	Cavalcade	Inner Sanc.	Youth Govt.
8:15	Cavalcade	Inner Sanc.	Youth Govt.
8:30	Firestone	A. Godfrey	Town Meet.
8:45	Firestone	A. Godfrey	Town Meet.
9:00	Tele. Hr.	Radio Theater	Town Meet.
9:15	Tele. Hr.	Radio Theater	Town Meet.
9:30	Dr. I. Q.	Radio Theater	Town Meet.
9:45	Dr. I. Q.	Radio Theater	Town Meet.
10:00	Content. Hr.	Friend Irma	Fish. and Hunting
10:15	Content. Hr.	Friend Irma	Fish. and Hunting
10:30	Fred Waring	Screen Guild	Music
10:45	Fred Waring	Screen Guild	Music
11:00	News	News	News
11:15	Music	Gardner	Sports
11:30	Orch.	Orch.	Orch.
11:45	Orch.	Orch.	Orch.

GUARDING YOUR HEALTH

External Ear Canal Infection

BY HERMAN N. BUNDESEN, M. D.

INFESTION of the external ear canal can be one of the most painful of ailments. If neglected and allowed to spread to the inner structures of the ear, it can also be a dangerous threat to hearing.

For both these reasons it is most fortunate that today we have certain ointments which, properly applied, will assure a prompt cure in most cases, the best and speediest results, of course, occuring with early treatment.

Inflammation of Ear

Nobody who has inflammation of the external ear canal will remain long in doubt about the advisability of consulting a doctor, because the disorder proclaims itself by a good many uncomfortable symptoms. Pain is often cruel, particularly if swelling is great; there is severe itching of the ear and tenderness at the angle of the jaw. Pain is likely to be worse at night.

On examination, crusts are usually seen around the opening of the ear canal and the ear lobe. The ear canal is swollen and narrow, and dead tissue cells are usually present. When the ear canal is cleansed, the wall is often found to be inflamed; the ear drum, also, may be affected. Sometimes blisters containing blood are seen on the canal wall and on the ear drum.

Canal is Cleansed

In carrying out the treatment, the ear canal is thoroughly cleansed with hydrogen peroxide; then dried with cotton or gauze. A piece of gauze, about one-quarter inch long and about two inches wide, is saturated with the proper ointment and placed in the canal. It is left in place about two days and then replaced with a fresh piece of gauze. After about three treatments, the interval may be lengthened to three, then four days and finally, a week. Usually, after the first two days, noticeable improvement in the condition occurs.

When all of the secretions have disappeared, a preparation known as Castellani's paint may be applied to the tissue. The patient is reexamined in about a month, just to make sure the disorder has not recurred.

Blisters Present

In those instances in which blisters containing blood are present, the blisters may be opened, if they are producing pain. Otherwise they should not be disturbed.

One of the most important parts of the treatment is keeping the tissues clean. They should be thoroughly cleansed and dried each time before a new wick is put in place. Water should be kept out of the ears.

As a general rule this condition affects only one ear at first. To avoid inflammation of the second ear, the well ear may also be cleansed, dried, and painted with Castellani's paint.

If reinfection should occur, the treatment should again be started promptly.

QUESTIONS AND ANSWERS

N. N.: I am very emotional. My heart often jumps. Is this normal or do I have anything wrong?

Answer: It is probable that most of your trouble is due to nervousness. However, just to be sure, it would be advisable that you have a careful examination of the heart made by your physician who will advise you as to whether or not anything is wrong.

A. C. R.: Is there any way in which wax can be removed from the ear?

Answer: As a general rule, wax can be removed from the ear by softening it with peroxide or some type of oil, and then washing it out with a syringe and warm water. It is usually necessary to have a doctor wash it out.

Plant At Lisbon Sold For $50,000

LISBON, Jan. 3 — The National Screw & Manufacturing Co., of Cleveland, paid $50,000 for 3.315 acres of land and buildings to the Chester Hoist Co., Lisbon, it is shown in a deed filed in the recorder's office Wednesday afternoon.

The property was transferred by Hal F. Wright, president and his son, Mark M. Wright, secretary of the Chester Hoist Corporation.

The deed which was executed at Cleveland Tuesday was filed for record by H. H. Hummel, assistant treasurer of the Cleveland corporation.

The Cleveland firm took possession of the property Friday.

WASHINGTONVILLE

Mrs. Ella Hively and Mr. John Miller of Cleveland were recent guests of Mr. and Mrs. Lester Spear.

Trinity Lutheran Sunday school has elected the following officers for the coming year:

Superintendent, Joseph Woods; assistant, L. J. Davis, secretary, Mrs. Leila Eastek; assistant, Mrs. Ethel Bricker; treasurer, Mrs. Myrna Bruderly; pianist, Mrs. Maud Girchemand; assistant, Mrs. Ivan Davis; chorister, Mrs. Rosse Woods; librarian, Miss Patty De Jane; historian, Mrs. Elizabeth De Jane.

• LETTERS TO THE EDITOR

Traffic Congestion

Editor, The News:

Due to our ever-increasing travel on Routes 14 and 62, and State st. being so narrow, may I suggest a possible solution to this constant "blocking up" of traffic, especially west bound at Broadway also Ellsworth ave.

Stop all left hand turns off State st. With a car making a left hand turn at present and one lane of traffic he stops everything as no one can go around him, and by the time he can move the light changes and traffic is not only halted in one block but two.

Anyone wishing to make a stop in town can easily drive around these short blocks and come into the street he wants with no effort, thereby keeping this east-west traffic moving with the lights.

We also have a dangerous spot on N. Lincoln at 5th st. on this curve. The lighting arrangement is bad. As long as the service station there is lit up it is not so bad, but did you ever drive in late at night from Youngstwon when it is raining or foggy? Unless you are familiar with this curve, it is easy enough to skid or hit a pole there. It has happened many times in the past.

How about some suggestions from our motorists in town for better driving conditions in our outmoded streets? Perhaps a trial period, or some legislation by our council. How about it City Council? Is it worth consideration?

—"A Hopeful Motorist"

Opportunities to buy to advantag are found daily in The News classified advertising columns.

EAST GOSHEN

The East Goshen W.C.T.U. members will be entertained Tuesday at 1:30 p. m. by Mrs. John Warren, with Mrs. Frank Mather in charge.

Mrs. Maggie Taylor of North Benton, county president, will be the guest speaker.

Rev. and Mrs. J. H. Palmer of New Philadelphia and Mr. and Mrs. Harry Cutting of Rootstown were dinner guests of Mr. and Mrs. Merle Sherrett.

Mr. and Mrs. Merle Sherrett and family spent Christmas with Mr. and Mrs. C. E. Sherrett of Dover.

Mrs. Mary Malmsberry spent Christmas day with Mr. and Mrs. Harold Hoover of Alliance.

Cousins Party Held

The Malmsberry cousins held their annual get-together at the home of Mr. and Mrs. Earl Cunningham of Alliance Tuesday evening.

Mr. and Mrs. Clyde Whitacre and family were recent dinner guests of Mr. and Mrs. Russell Whinery of Winona.

Mr. and Mrs. George Whitacre and daughter Lois of Alliance, Mrs. Kathryn Whitacre and Mr. and Mrs. Roger Whitacre of Marlboro called on Mr. and Mrs. Clyde Whitacre recently.

Mr. and Mrs. Harold Hoover and sons of Alliance were guests Sunday of Mr. and Mrs. Mary Malmsberry and Mrs. Mary Myers.

Mr. and Mrs. Ralph Lockhart and family, accompanied by Mr. and Mrs. Marvin Stearns of Snodes and Mr. and Mrs. Frederick Lockhard and daughter of Westville, spent Christmas with Mr. and Mrs. Carl Lockhart of Limaville.

Mr. and Mrs. J. G. Pim entertained at a family gathering. Those present were Mr. and Mrs. Lorin Pim and son of Akron, Mr. and Mrs. A. L. Biery and daughter of Beloit, Mr. and Mrs. C. E. Stanley and Mr. and Mrs. Emil Stanley of Damascus.

A TELEPHONE OFF THE HOOK

IS A TELEPHONE OFF THE JOB

• Don't Miss Calls! Keep your telephone in its place and on the job for you.

THE OHIO BELL TELEPHONE CO.

— ART'S —
Salem's Oldest Jewelers
For Expert Watch and Jewelry Repair Service

Watch Repairing
All Work Guaranteed
• CLEANING • ADJUSTING
• BALANCE STAFF
• CROWNS and STEMS
• DIAL REFINISHING
• CRYSTALS

Jewelry Repairs
• DIAMOND SETTING
• RING SIZING
• RE-PLATING
• ENGRAVING
• PEARL RE-STRINGING
• COSTUME JEWELRY

Have Your Diamonds Set In New Modern Mountings
Free Estimates Cheerfully Given!

ART'S

READY FOR SERVICE TO SALEM
For the New Year

— as for every New Year since 1846.

The accompanying Statement of Condition shows how The Farmers National Bank is now serving the Salem area.

You may judge from its figures how this institution might serve you better in ways that would make 1948 a better year.

OFFICERS
F. J. Emeny, Chairman of Board
E. M. Stephenson, President
Lee B. Vincent, Vice President
Richard T. Speidel, Cashier
John J. Lewis, Asst. V. Pres.
Howard B. Schaefer, Asst. Cashier

DIRECTORS
F. M. Campbell, The Andalusia Dairy Co.
G. B. Deming, President of The Deming Company
F. J. Emeny, Vice Pres. and Secretary of The Deming Co.
N. C. Hunt, C. B. Hunt & Son, Inc.
E. M. Jenkins, Jenkins Nurseries
T. E. Miller, Dist. Mgr., Ohio Edison Company
Gail A. Reese, M. D., Central Clinic & Hospital.
H. F. Wykoff, Treas., Mullins Mfg. Corp.
E. M. Stephenson, President

RESOURCES

Cash and Due from Banks	$ 2,615,508.64
U. S. Government Bonds	2,486,102.80
Municipal Bonds, Other Bonds and Securities	1,491,165.23
Loans and Discounts	4,658,564.08
Bank Building, Furniture and Fixtures	158,541.48
Other Assets	292.86
	$11,410,175.09

LIABILITIES

Capital	$ 200,000.00
Surplus	300,000.00
Undivided Profits and Reserves	169,802.04
Demand Deposits	5,691,756.95
Time Deposits	5,040,616.10
Other Liabilities	8,000.00
	$11,410,175.09

THE FARMERS NATIONAL BANK
OF SALEM, OHIO
SALEM'S OLDEST BANK
Member: Federal Reserve System and Federal Deposit Insurance Corporation

Boyle's COLUMN

BY HAL BOYLE

NEW YORK—The 1948 breed of bachelor is going to be a difficult target for leap year lassies.

I've talked with a number of single men who say they are open to reasonable marriage proposals, but since 1948 is the year for the ladies to pop the question—they want it done right.

Hal Boyle

"Most girls are completely ignorant of how to propose properly," one young man said. "They are generally too bold or carefree about the whole matter. "They forget marriage is a very serious thing, and no fellow in his right mind is going to say 'yes' to a flibberty girl who giggles when she asks his hand."

This halterless lad said he thought it would be a nice old-fashioned touch if his girl knelt as she asked him to plight her his troth.

"If they come to me I'll just tell them to get my father's permission first," said another bachelor.

The consensus was that they expected to be extremely careful about the whole thing and wouldn't be rushed off their feet by any headlong courtship.

HERE ARE A few tips, however, that ought to enable any enterprising girl to land her man·

First of all, don't try to dazzle him into marriage by throwing your money away on him in a gay mad tour of pleasure spots. Mere gold will not buy an honest boy's love.

You must remember that bachelors are delicate and brooding, and they want to be sure you are dependable girl and sensitive to their moods

When you call on your bachelor for your first date, try to win his confidence. Bring along a good book or a box of cigars—little presents like these let him know you want to please him.

Intimate gifts like underwear or shaving lotion should be avoided until you know each other better, and the family has come to understand your intentions toward him are truly serious.

WHERE TO TAKE him? Well, many young men don't like to huddle in dark smoky night clubs of questionable repute. It is better to begin by taking him to a movie or treating him to an evening of good clean fun in the neighborhood billiard parlor. Let him beat you a couple of games just for fun. He'll love you for it.

Be sure to get him home early. When you drop him at his door, don't try to kiss him. It will only alarm him and make him think you do that with all the other boys, too. A slight pressure on his warm little hand as you part will show your friendly interest.

Naturally as you get to know him better he will become more responsive, and in time the consideration you have shown will stir him to show his affection in his own boyish way.

It is now time to talk to him about your prospects. Let him know how much money you are making and convince him you both can live on it. If you own an electric washer, mention that. He will be interested in all the details.

The best place to propose to him is on the sofa some night when his parents are away. Look deep into his eyes, hold his hand—and then just pour your heart out to him in simple terms. Tell him life is meaningless to you without him.

To clinch it, show him the two boat tickets for Bermuda you've bought for the honeymoon. Then fold the big trembling goof in your arms, sister—he's yours forever!

MEN'S CLOTHING PRICES TO RISE

NEW YORK—It's going to cost the American male almost 10 per cent more for his clothes next spring than it does now—and almost 15 per cent more than it did last spring. If he insists on trying to get prewar quality in his wardrobe, the blow to his pocketbook will be even more painful.

A chap who is reconciled to getting by on what was a $50 suit last spring—and is a $55 suit now and will be a $60 suit next spring—can get a new outfit for the 1948 Easter parade for around $126.15. That means taking lower middle qualities on everything, wearing the old belt another season and going garterless.

The same items cost $16.30 less last spring, and $11.30 less this fall. The upward trek is scheduled to begin with the New Year and continue as seasonal merchandise appears on store shelves and racks It hits everything except hats, neckties and woolen socks.

SO THEY SAY

We want a democratic Germany, but not a bogus democracy where a few men exercise tyrannical powers to bent the people to their ends.
—Ernest Bevin, British Foreign Minister.

The little guys in this country are in a fix. But as bad as their fix is, it would be far worse if America lets her defense down and becomes involved in another war.
—Alf Landon, former governor of Kansas.

Life is easier to take than you'd think. All that is necessary is to accept the impossible, do without the indispensable and bear the intolerable.
—Kathleen Norris, novelist.

You can call me an isolationist if you want to, but I'm not going to wreck America to save any country.
—Rep. R. F. Rich (R) of Pennsylvania.

'Farm-Bred'

Caren Marsh, 22-year-old Hollywood starlet, has never been on a farm in her life. Yet she was named most typically farm-bred by producers and given the movie role of a 4-H girl.

TOJO LOSES FACE—KEEPS APPETITE

JUST BEFORE MAKING his now-famous 65,000 word deposition to the Far East War Crimes Trial Court in Tokyo, former Premier Hideki Tojo (left) eats a hearty holiday season special dinner. In his voluminous statement, read by his attorney, Tojo took full responsibility for the Pearl Harbor attack and for Japan's defeat. He insisted that he did not think any international law had been violated. (International)

Butler Art Institute Show Continues 3 Weeks

YOUNGSTOWN, Jan. 3 — The 13th annual show at the Butler Art Institute, with 209 exhibits which opened Thursday, is dominated this year by a vigorous realism. It runs through Jan. 25.

Artists of Ohio, Pennsylvania, Indiana, Michigan, Virginia, West Virginia and the District of Columbia, submitted 1,398 oil and water color paintings from which the exhibits were picked.

First prize of $200 went to Jerome Land of Cleveland, for his "Passover Supper," one of the 110 oil paintings accepted. There were 19 other prize winners.

The committee sifted out offering of all but 176 of the 535 artists, 83 of the successful ones being newcomers to the New Year show.

The exhibit is open free daily from 1 to 6 p. m.

Chest Drive Over Top

EAST LIVERPOOL, Jan. 3— The first community fund campaign here has passed the $51,000 mark, or $1,000 beyond the goal, Lawrence W. Smith, chairman, announced.

The Granges

Reports of Meetings and Special Events of Interest to Farm Folk

Lisbon

Lisbon grange held its annual all-day meeting and installation of officers at the grange hall two miles west of Lisbon on Thursday, with a coverdish dinner at noon.

Joseph Hall was installed as master, succeeding Vincent Andrulis, who served as the installing officer, assisted by Misses Anna Crosser and Janice Freshley. Music was by Mrs. Della Crosser. Other officers are:

Overseer, Carl Crosser; lecturer, Carol Freshley; steward, Robert Douglas; assistant stewards, Raymond Shive Jr., and Janice Freshley; chaplain, Ellen Hill; treasurer, Hugh Ramsey; secretary, Clarence Crosser; gate keeper, Henry Siefke, Jr.; Ceres, Anna Crosser; Pomona, Eleanor Shaw; Flora, Ruth Ann Shaw, and trustee, Hugh Ramsey.

The Juvenile grange, of which Mrs. Paul Crosser is matron, also installed officers as follows: Master, Raymond Crosser; overseer, Donald Moser; lecturer, Kay Hill; steward, Richard Crosser; chaplain, Carol Ritchey; secretary, Barbara Ritchey, and gate keeper, Roger Hill.

GREENFORD

Home Circle club held its annual winter party at the K. of P. hall New Year's eve. After a coverdish supper, the group enjoyed games.

Mr. and Mrs. R. C. Lamb and daughter Phyllis have returned home from a vacation trip to Florida. While at Pinellas Park, Fla., they visited Mr. and Mrs. John Kindig.

Mr. and Mrs. J. F. Reed have gone to Texas for a vacation.

The Home Circle club will meet with Mrs. Howard Tobin Friday afternoon, Jan. 9.

Ladies Aid Meeting

Ladies Aid of the Christian church will meet with Mrs. Schnurrenberger at an all day meeting Wednesday. They will have a coverdish at noon, spending the day quilting.

Recent visitors in the W. L. Charlton home were Mr. and Mrs. Ralph Cramer of North Jackson, Mrs. Anna Gorman and two sons, Freeburg, Mr. and Mrs. D. M. Charlton, Mr. and Mrs. E. Warrick and son, Mr. and Mrs. C. O. Coleman of Columbiana, Mrs. Ralph Clay and daughter of Canfield, Mr. and Mrs. Glenn Charlton and Mr. and Mrs. Myron Charlton.

Friends have received word that Mrs. E. O. Hilt of Stryker (O.) is a patient in Vincent Hospital, Cleveland, Ohio.

Carol Ann Puttkamer attended a birthday party Friday in Salem in honor of Marilyn Schaefer.

Mr. and Mrs. J. H. Howe, Mr. and Mrs. J. H. Kindig attended a New Year's party at Mr. and Mrs. Homer Price.

Divorce Actions Fewer

LISBON, Jan. 3—Records of the clerk of courts office today revealed only 28 divorce cases during December, a reduction from November, when 42 actions were filed.

Eighty-nine cases were filed during the past month, while 67 were filed in November.

Marriage licenses issued in probate court numbered 115 last month, compared to 101 in November.

Kingston, Ontario, has been designated as the site of the proposed Hockey Hall of Fame.

Night And Day Gamble With Death Daily Affair For Seaman

BY MATT R. KRAMER

NEWPORT, Ore., Jan. 2 — The night-and-day gamble with death goes on for Navy Lt. D. F. Winslow just as it did in the war.

Lt. Winslow is mine disposal expert for the navy on this stretch of the Pacific shore. For him the war may go on for years—or 350 pounds of Japanese explosive may end it suddenly.

Along some 400 miles of Oregon and Washington beach, he protects Americans from themselves.

Hundreds, perhaps thousands, of Japanese mines still bob about in the Pacific or are anchored so that storms can tear them loose. Many drift into the coastal shipping lanes, pushed across 5,000 miles of ocean by the Japanese current. Coast Guard cutters are kept busy blowing them up.

Get Through Screen

Occasionally one gets through the coast guard screen, and then the ever-curious beach visitor finds a mysterious horned iron ball, three feet high and filled with sudden death.

Winslow's problem is to get to the mine before the curious blast themselves to limbo. So far, he has been in time.

As soon as a mine is reported, a guard is sent to the scene and Winslow is notified at the 13th naval district headquarters in Seattle.

When he arrives, he waves the guard back and gingerly begins his inspection. Despite their long time in the water, most mines are ready to explode when one of the horns is bent.

Inside the horn is a glass vial. It breaks when the horn is bent and its liquid runs into a battery, which comes alive and provides the current that sets off the 350 pounds of explosive.

Sometimes Winslow must roll the mine over—a ticklish job—to get at the base plate. He unbolts the plate, a foot in diameter, nervously listening for booby traps. He never has found one, but he never fails to listen—a habit that stems from the days when he helped the British disarm mines and bombs.

"The Germans booby - trapped everything," he explains.

With the plate loosened, he reaches inside with pliers to snip the wires to the detonator. After that, it is simple.

A stick of dynamite goes inside, connected to a wire that he unreels to a point several hundred yards away. There he connects it to an electric striker and blows the works.

Has Destroyed 15

Winslow has destroyed about 15 Japanese mines, but the busy season is just coming on—winter currents carry more mines ashore.

One weekend he got a hurry-up call from Gearhart, Ore., where a mine was beached near a small community. That one had to be disarmed and dragged by jeep two miles down the beach to a deserted spot. It was nearly midnight before he could set it off.

Then he jumped into his car and drove 40 miles down the coast highway to take care of another one drifting in there. He exploded it at 3 a. m. before he could return to Seattle, two more were reported on beaches near here.

Winslow, who has been in the Navy 18 years, got his start in this job in England during the blitz. He was there as an observer and went through a British bomb disposal school. Of the 500 others in the school, he estimates 50 survive.

After the U. S. got in the war, Winslow served both in bomb disposal and mine disposal units.

Familiarity has not lessened his respect for mines. While a reporter and a photographer peeked over shallow dunes within 100 yards Winslow crouched behind a deep bank 200 yards away to set off a mine near here. The earth shook, metal whistled through the air and a giant smoke puff spread out.

Wet from a dripping rain, Winslow looked at a tide table and decided to go back to town for coffee before walking three miles down the beach to set off another derelict.

E. LIVERPOOL MAYOR WARS ON GAMBLING

EAST LIVERPOOL, Jan. 3—This city's new mayor, Harry C. Smith, a war veteran, clamped down the lid on gambling here a few hours after he took office Thursday.

Under his instructions police ordered four suspected gaming houses to close. One alleged card room operator failed to heed the warning, whereupon Police Lt. John W. Russell and Patrolman Albert Kittridge raided the place, on the second floor of what is known as the American pool room.

A man identified as Freddy McCormick was arrested on a charge of permitting gambling and seven others were charged with loitering in a gambling place.

They were released on bonds totaling $168 for appearance in municipal court.

The souls of dead people return and may even marry mortals, according to a belief of the Papuans, a tribe of New Guinea.

Rx — by —
DR. C. W. LELAND
"The Eyes and Ears of Salem"
Specializing in Eye Examination
Western Electric Hearing Aids
Hours: 9 A. M. to 5 P. M.
Phone 5138, Rooms 2-3 Murphy Bldg.

A NEW HOME OR THE NEW YEAR
Just finished, this fine suburban bungalow type home with five rooms and complete bath on first floor, including a modern kitchen, hardwood floors; also one large room 12x34, completely finished on second floor. Cement basement, drilled well with your own water system; about one-half acre of land.
This home is located on main highway with bus service to city and school. Possession soon. For further information call at office. See us today, tomorrow may be too late.
BURT C. CAPEL
145 South Broadway Phone 4314

IMMEDIATE POSSESSION
This seven-room home is located about five miles from Salem in a small community. There are four nice-sized rooms, all finished in hardwood, down — three bedrooms up. Hot air furnace. Large lot. Garage.
You can buy this home today and move right in. For further information see
C. E. KRIDLER, REALTOR
267 East State Street Phone 4115

DESIRABLE DAMASCUS ROAD PROPERTY

Very nice bungalow with living room, dining room, kitchen, bath and two bedrooms on first floor. Small bedroom on second floor and space for one or two more small bedrooms. Large light basement with good Boomer furnace. House sets back from the road and has lots of shrubbery and beautiful trees around it. Garage and chicken coop. Five and one-half acres of ground with good size apple orchard. Also peaches, cherries, pears and grapes. Immediate possession and occupancy can be arranged. Price $11,500.
MARY S. BRIAN
REALTOR
115 South Broadway Telephone 4232
All Conferences Strictly Confidential

SPLENDID HOME IN FINE LOCATION, NOW READY FOR OCCUPANCY!!
This house is located on the north side of town in very high class location and has been built for a home. The lumber in this home has been dried and will not warp. It has a beautiful living room with an extra nice fireplace with register set in the wall, which distributes the hot air around the room. The kitchen is of the very latest design which is also very beautiful. Two nice bedrooms and bath on first floor. Two bedrooms on second floor. Good high basement, no bumping your head here. Automatic oil heating system. Garage in the basement. This home is situated on a nice lot and is ready for you to set your furniture in. You do not need to do any heavy cleaning here. This home should suit the most discriminating buyer as it is a standard six-room home and is surrounded by good homes.
This home is priced at $15,500, which is really cost price. Now, if you want something nice and new where you don't have to spend money for repairs, here is the home you are looking for. For more particulars, see us.
FRED D. CAPEL
286 East State Street Phone 3321
After 5:30 p. m., please call Dale Wilson, Phone 6643.

MANOS THEATER LISBON, OHIO
4 DAYS STARTING
SUNDAY, JAN. 4th
LADD'S got that look... LAMOUR'S got that gleam!

Alan Dorothy LADD·LAMOUR
Robert PRESTON
WILD HARVEST
with LLOYD NOLAN
— Added —
FOOTBALL HIGHLIGHTS OF 1948
FRIDAY, JAN. 9th
ONLY!
MIDNITE SPOOK SHOW
DR. OGRE BANSHEE'S
"CHASM of SPASMS"

MANOS THEATER LEETONIA, OHIO
SUN., MON. & TUES.
January 4-5-6
He's a Leading Man... Misleading Hollywood!
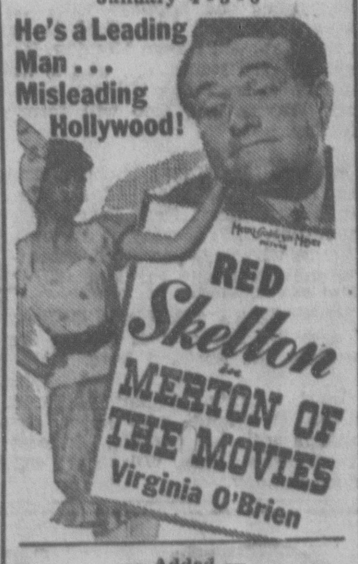
RED Skelton in MERTON OF THE MOVIES
Virginia O'Brien
— Added —
LATEST WORLD NEWS
SELECTED SHORT SUBJECTS
MONDAY, JAN. 5th
ONE NITE ONLY
Advance Sale Now
ALL SEATS 60c

In the hands of a Registered Pharmacist, all the ingredients of endless prescriptions become the source for the filling of the very particular prescription which can help you.
LEASE DRUG CO.
Two Friendly Stores
Lincoln and State Street
Broadway and State Street

SUNDAY, JAN. 4th
TED WEEMS
HIS ORCHESTRA AND ENTERTAINERS
YOUR FAVORITE
Admission $1.25 Person
MOONLIGHT BALLROOM MEYERS LAKE

WATCH REPAIRS
ALL WORK GUARANTEED
• Overhauling
• Case Repairs
• Regulating
Only Genuine Parts Used!
Capable Efficient Craftsmen!
SPECIAL PROMPT SERVICE
For Out-of-Town Customers
Pugh Bros
East State Street
Salem, Ohio

STRONGER BETTER
WE MANUFACTURE A TRUCK BODY TO FILL YOUR SPECIFIC NEEDS!
Before You Buy... Compare Our Truck Bodies For Quality and Price!
SALEM BODY CO.
Temporary Location—Newgarden St.—Phone, Salem, Ohio
Your Dollar Has Greater Value Here

PERMANENT SPECIAL!
This $2.00 credit slip may be applied on any one of our Permanents during the month of January.
(CLIP AND PRESENT)
$2.00 CREDIT

Be Ahead In Style! Arrange For An Appointment Today
25 Years' Experience — All Work Professionally Done by
PEARL M. LEHMAN
METZGER HOTEL BEAUTY SALON

Various Uses For Savings Accounts.
FEDERAL SAVINGS AND LOAN INSURANCE CORPORATION
SAFETY OF YOUR INVESTMENT
INSURED UP TO $5000.
There are many uses for savings accounts. They are used by persons who have accounts with this company for one or more of the following purposes: To accumulate money for the down payment on a home, for an automobile, or for household appliances, such as refrigerators and washing machines.
Many people use the accounts as a safe and profitable place to keep their surplus cash, and others use them as investment accounts. They provide a means for sound investment with a good return.
We invite your account.
HOME SAVINGS and LOAN COMPANY
SALEM · YOUNGSTOWN · STRUTHERS

Girl Scout Leaders Elect Mrs. Robert Eddy President

Mrs. Robert Eddy was chosen president of the Salem Girl Scout Leaders association at a meeting Friday afternoon in the Memorial building. She succeeds Mrs. James Gregg.

Mrs. Robert Watterson is vice president and Mrs. Frances Waiwaiole was named secretary-treasurer.

Three members named to the board of directors are Mrs. Eddy, Mrs. Watterson and Mrs. James Luke.

These officers will assume their duties at the next meeting Friday Feb. 6.

Plans were completed for the training course next Wednesday Thursday and Friday in the Memorial building, which will be in charge of Mrs. Esther Shields of Akron, national trainer.

The course will include bookkeeping, budgeting, winter camping, literature and dramatics and crafts.

There will be a special session for Brownie leaders and a special convocation for the various committee heads.

Rebekahs Install Officers For '48

Mrs. Matt Melitschka, Jr., was installed noble grand of Home lodge, Daughters of Rebekah, at appropriate ceremonies Friday evening in I. O. O. F. hall. Mrs. Charles Bailey took the vice grand chair.

Mrs. Stanley Howard, deputy president, assisted by Mrs. James Goodwin, deputy marshal conducted the service and also installed the following supporting officers:

Recording secretary, Mrs. Balford Dixson; financial secretary, Mrs. Esther Engel; treasurer, Mrs. Ray Pearce; right and left supporters to the noble grand, Mrs. A. H. Schropp and Mrs. Frank Heston; right and left supporters to the vice grand, Mrs. Frank Hoskin and Mrs. W. S. Albaugh; warden, Mrs. Mary Gross; conductor, Mrs. Dan Griffiths; chaplain, Mrs. A. J. McDaniel; inside and outside guardian, Mrs. Glenn Whinnery and Mrs. Jennie Wheeler.

Mrs. Charles Snevel is musician and Mrs. Edward Alexander flag bearer, while Mrs. Ola Shriver was elected trustee for three years. Mrs. W. W. Brown fills an unexpired trustee term.

Mrs. Russell Waithman will succeed Mrs. Howard as deputy president in May.

A past grand jewel was presented to the retiring noble grand, Miss Elinor Currier, who expressed appreciation to lodge members for their cooperation in the year.

Mrs. Lawrence Strawn, chairman of the social committee, has these assistants: Mrs. M. A. Wolgamuth, Mrs. John McCormick, Mrs. Carrie Kelly, Mrs. Kittie McDonald, Mrs. Brown and Mrs. Snevel.

Lunch was served.

The birthday of Thomas Wildey, founder of Odd Fellowship, will be celebrated jointly with Amity lodge Jan. 16.

—o—

W. R. C. Officers For Year Installed

Mrs. Sadie Zimmerman was mistress of ceremonies when the Women's Relief Corps installed its 1948 officers Friday afternoon in the Memorial building.

They are:

President, Mrs. Clarence Eagleton; senior vice president, Mrs. George Bates; junior vice president, Mrs. Harold Babb; secretary, Mrs. L. G. Maffett; treasurer, Mrs. Mary Juergens; chaplain, Mrs. Minnie Baughman; conductor, Mrs. Edward Fults; assistant conductor, Mrs. Harry Gardner; patriotic instructor, Mrs. William Umstead; guard, Mrs. Eva Astry; musician, Mrs. Hester Moss; press correspondent, Mrs. Zimmerman; color bearers, Mrs. Fred Dahlke, Mrs. Fred Oesch, Mrs. Hannah Moore and Mrs. John Phillips.

The next meeting is scheduled for Jan. 16.

—o—

Mrs. W. W. Fickes, N. Lundy ave., who has been ill for the past five weeks, is reported to be improving.

Presbyterian Class Party Is Enjoyed

Mrs. C. C. Wilkinson was program chairman for a delightful holiday party enjoyed by members of the Women's Bible class of the First Presbyterian church Wednesday afternoon at the church. She also conducted the devotions, including two hymns.

The class room was attractive in Yuletide attire.

Christmas readings were contributed by Mrs Jennie Stoner, Mrs. A. C. Long and Mrs. I. H. Cooke.

Special music included a vocal solo, "A Star in My Candle," Mrs. O. A. Davis, with Mrs. Harold Babb accompanist, and a piano solo, "Christmas Fantasy" by Mrs. Babb.

Mrs. M. A. Wolgamuth in the role of Santa Claus distributed gifts in the exchange.

Mrs. James Stewart and Mrs Babb were named second vice president and assistant secretary, respectively.

Mrs. Annie Holloway is teacher of the class, with Mrs. Cooke and Mrs. William Ovington assistants.

The occasion also celebrated the birthday anniversaries of members whose natal days come in November and December.

Two large decorated cakes were served with the refreshments.

Mrs. F. J. Tate, member of the committee in charge, arranged the tea table, which was laid with a lace cloth and made lovely with holiday trimmings. She also poured.

—o—

Tetlows Observe 40th Anniversary

The 40th wedding anniversary of Mr. and Mrs. William Tetlow of E. Fifth st. was celebrated with a family party Thursday at their home.

Their eight children from Long Island, N. Y., St. Petersburg, Fla., Detroit, Columbus, Youngstown, Cleveland, Washingtonville and Salem, attended.

The couple were presented gifts and a buffet supper was enjoyed.

Maude Firth and William Tetlow were married Jan. 2, 1908, in Washingtonville. They have spent most of their married life in that village, having resided in Salem for the past few years. Mr. Tetlow is an employe of the Mullins Mfg. Corp.

—o—

Mildred Hawkins Wed To Carl DeLand

Miss Mildred Hawkins and Carl W. DeLand, Jr., were married at 2 p. m. last Monday at the home of the officiating clergyman, Rev. R. J. Hunter, N. Union ave., who read the single ring service.

The bride is the daughter of Mr. and Mrs. Edwin Hawkins of the Lisbon rd.

Mr. DeLand recently returned from army service.

LANA TO WED TIN-PLATE HEIR

FILM ACTRESS LANA TURNER and Henry Topping, Jr., (inset) the tin plate heir, will be married as soon as his divorce from Actress Arline Judge is final, according to a disclosure in the film colony. Formal announcement will be made by the couple, according to the Los Angeles Examiner, on Jan. 9 at one of the biggest night club parties ever given in Hollywood. Topping has been married three times, Miss Turner twice. (International)

Skiing in Style

Sleek fitting, hooded gray suit is designed for the U.S. Olympics Women's Ski team.

New ski clothes are warm but lightweight. White cotton poplin, zelan-treated to shed snow, makes the jacket, above. Red braid accents the long slim lines. Deep armholes, elasticized waistband and zipper closing insure freedom of action. Blue cotton poplin jacket, left, has double yoke in contrasting color to give shoulders extra protection against icy winds and snow.

Couple Observes 50th Anniversary

Gold and white tones were combined in the beautiful decorations in the social room of the Concord Presbyterian church Thursday afternoon when Mr. and Mrs. John S. Weaver, Ellsworth rd., observed their 50th wedding anniversary there at an open house reception.

Approximately 125 relatives and friends from Salem, Youngstown, Canfield and Greenford called to offer congratulations.

Mrs. Wilbur Weaver and daughter, Martha, and Miss Grace Weaver, served refreshments including a tiered wedding cake.

Mr. Weaver, oldest member of Concord church, is an elder emeritus.

The couple, who have spent their married life in Green township, have four children, Wilbur J., of near Greenford; Charles G. and Herbert T., of Salem, and Grace, at home.

—o—

Mr. and Mrs. Gamble Mark Aninversary

Five guests who attended the original wedding were present when Mr. and Mrs. Homer S. Gamble of Winona celebrated their 40th wedding anniversary Thursday with an open house reception from 2 to 5 p. m. at their home. They were Mrs. Rosa Morgan of Cleveland; Mr. and Mrs. Harry Camp and son, Raymond, of East Palestine, and Mrs. Lafayette Coffee of Winona.

The celebration arranged by their children, was a surprise to Mr. and Mrs. Gamble.

Flowers, among the gifts received by the couple, decked the home.

A tiered wedding cake was served with the refreshments. The 125 guests were from Salem, Cleveland, North Georgetown, Columbiana, Diamond, New Garden and Winona.

Lena M. Bohner and Homer S. Gamble were married on New Year's day, 1908, at the home of Mr. and Mrs. Harry Camp, which at the time was on S. Lincoln ave.

They have six children, Wilfred E., Carl S., Alfred, Mrs. Lawrence Clewell, Mrs. Robert Ward and Homer, Jr., all of whom reside in Winona and vicinity, and 15 grandchildren. They were all at the celebration.

—o—

Initiation Planned By Eastern Star

Initiation will feature a meeting of Salem chapter, Order of the Eastern Star, at 7:30 p. m. Monday in the Masonic temple. Lunch will be served.

—o—

Club Has Party

A New Year's eve party was enjoyed by members of the Mr. and Mrs. Club Wednesday at the home of Mr. and Mrs. Purn Sidinger, S. Union ave.

Prizes in the "500" games were awarded Mrs. Purn Sidinger, Glen Couchie, Mrs. Gilbert Everhart and Lawrence Kaercher. Favors were given when the lunch was served.

—o—

Ralph Hannay, who has been visiting his mother, Mrs. Clyde Anglemyer of Columbia st., left Friday night for his home in North Hollywood, Calif.

LEGAL NOTICE

JAMES APPEDISAN, an infant by Katherine Trombitas, his next friend

vs.

REGINA JANE APPEDISAN, a minor and CHARLES LUTTEY, her father

Regina Jane Appedisan, a minor and Charles Luttey, her father, whose last known place of residence is Box 55, Elk Garden, West Virginia will take notice that on the 29th day of November, 1947, the undersigned, James Appedisan, filed his petition against her in the Court of Common Pleas of Columbiana County, Ohio, in Case No. [illegible], praying for a divorce and other relief on the grounds of gross neglect of duty and extreme cruelty. Said cause will be for hearing on and after the 10th day of January 1948.

JAMES APPEDISAN
By [illegible] AND CAPLAN, his Attorneys.

Published in The Salem News Nov. 29, Dec. 6, 13, 20, 27, Jan. 3.

Presbyterian Group Plans Meeting

The February committee of the Presbyterian Women's association will meet at 2 p. m. Wednesday in the church parlor. Mrs. Ralph Long, Sr., is chairman.

—o—

Peggy Roose, student at Harcum Junior college, Bryn Mawr, Pa., who is spending the holidays with her parents, Dr. and Mrs. Gail Roose, E. State st., will return Monday. Her brother, Gail Roose, Jr., who is attending Valley Forge Military academy, Wayne, Pa., also will return Monday.

Mr. and Mrs. Edgar Mathews and son, Robert Campbell, of N. Ellsworth ave., spent New Year's with her father, C. F. Murray of Andover. Murray, who is 76 years old, recently shot a deer.

Misses Laura and Lizzie Coulson of Alliance, formerly of Salem, are spending the weekend here.

Charles Lantz, student at Fenn college, Cleveland, who spent the holidays with his parents, Mr. and Mrs. Charles Lantz, Wilson st., will return Sunday.

Pupils Enjoy Party

Students home from Friends Boarding school, Barnesville, with their parents, enjoyed a play party New Year's eve at Guilford.

Mr. and Mrs. Gilbert Edgerton, Leetonia, supplied music. Refreshments were served.

Approximately 65 were in attendance from Salem, Winona, Alliance Middleton and Damascus.

—o—

Mr. and Mrs. Donald Robbins of Warren and their son, Leonard, of Los Angeles, Calif., were dinner guests Thursday at the home of her sister, Mrs. Charles Lantz, Wilson st. Leonard is spending the holidays with his parents and at the Lantz home.

Mrs. Olive Whinery of W. 14th st., Mr. and Mrs. Oliver Sidwell of Winona and Mr. and Mrs. Earl Santee of Damascus were in Atwater this afternoon to attend the funeral of Ellsworth Hall.

James Sage, student at Princeton university, and Walter Weaver, student at the University of Illinois, concluded a visit Friday at the home of Mr. and Mrs. N. A. Pedersen, E. State st.

GOVERNOR TO WED

Ohio Chief Executive Takes Bride In Indianapolis Today

INDIANAPOLIS, Jan. 3—A romance which began in 1946 when Ohio Governor Thomas J. Herbert went to a doctor's office for medical treatment of a World war I wound will be culminated in his marriage today to the physician's secretary, Miss Mildred Helen Stevenson.

The marriage ceremony uniting the white-haired-chief executive of the neighboring state and his Indianapolis fiancee will be read at 11:30 a. m. (C. S. T.) by Rev. Oscar Olsen of the Epworth-Euclid Methodist church, Cleveland, in McKee chapel of the Tabernacle Presbyterian church here.

The informal wedding was to be attended only by members of the families and a few guests headed by Indiana Governor and Mrs. Ralph F. Gates and their daughter, Patricia.

Governor and Mrs. Gates were hosts last night at a small wedding dinner for the couple and their party. A wedding breakfast at the Columbia club was to follow the ceremony and then Governor Herbert and his bride were to leave by private airplane for a two-week stay at Miami, Fla.

—o—

Family Dinner Held

The Stirling family held a delightful gathering Thursday evening at the home of Mr. and Mrs. Don Stirling, Pine and W. Pershing sts.

A covered dish supper was enjoyed and the hours spent informally.

William Stirling of Cleveland and James Lake of Cuyahoga Falls were out-of-town guests.

Book Club to Meet

The Book club will meet at 2:30 p. m. Monday in the public library assembly room.

—o—

Mr. and Mrs. Wilbur Coy of the Georgetown road have returned from a vacation trip to California.

William Guappone of Salem is among the students enrolled at South Georgia college, Douglas, Ga., for the winter quarter.

Miss Mary Welch of Columbus, who has been visiting her aunt, Mrs. Mary Hickling, of E. Third st., returned home Friday.

Mr. and Mrs. C. C. Ressler and daughter, Mary Frances, of Cleveland st., and son, Philip, of Cincinnati, were Friday guests at the home of Rev. and Mrs. S. A. Bass of Brewster. Philip, who is visiting his parents, will return Sunday.

Jim Primm, son of Mr. and Mrs. J. D. Primm of Superior ave., will resume his studies at Youngstown college Monday, concluding the holiday recess.

Mr. and Mrs. Elmer Beard of S. Ellsworth ave. have purchased a property on Prospect st. extension from Mr. and Mrs. Thomas Hoy.

GLASS
Window and Plate Glass
Glass Tops Made To Order — Mirrors
House Furnishings — Sporting Goods
Combination Storm Windows
S. C. SERVICE STORE
192 East State Street SALEM, OHIO Phone 3512

— 10-DAY SALE! —
20% OFF
ENTIRE STOCK OF FLOOR SAMPLES, ODD LIVING ROOM SUITES
National Furniture Co.
257 East State Street Salem, Ohio

HAVE THE CHRISTMAS CASH YOU NEED IN 1948!
Join the Christmas Club
AT THE
FIRST NATIONAL BANK
Serving SALEM Since 1863

A HAPPY NEW YEAR
Our sincere thank you for your friendship and patronage for these past 27 years. We hope to merit your continued friendship and patronage for a great new year, 1948 — Health and Happiness to you all!
THE MIRACLEANERS . . . for Good Laundry and Dry Cleaning Services
AMERICAN LAUNDRY AND DRY CLEANING COMPANY PHONE 5295
The "MIRACLEANERS"

Salem Players Club
Presents the Popular
Teen-Age Comedy
Kiss and Tell
Salem High School Auditorium
January 6th and 7th — 8:30 P. M.
For Ticket Reservations, Phone 3522

PEOPLES SERVICE DRUG STORES INC
NEW SUNDAY HOURS
1 P. M. to 10 P. M.

Friendly Living Rooms...
We have living room suites that are both practical and beautiful. Practical, because you get real value in the solid construction and long-wearing quality of the materials. Beautiful, because the design and decorative schemes are hard to duplicate even in costlier furniture. For the best in living comfort — for a room that radiates friendly hospitality — come here to select your furniture.
OPEN EVERY EVENING FOR YOUR CONVENIENCE!
NO PARKING PROBLEM
The Cope Furniture Co.
"THE HOME OF QUALITY FURNITURE"
ROUTE 62 ALLIANCE, OHIO

The Nation Today

BY JAMES MARLOW

WASHINGTON — Congress comes back to work Jan. 6 for a big and busy year.

Besides the lawmaking which lies ahead, 1948 is election year for most members of congress.

All the members of the house, and one-third of the members of the senate, will have to stand for re-election this year if they want to keep their jobs.

James Marlow

So the voters, or some of them, will have the elections in mind as they watch the work of their congressmen in 1948.

If you're a bit hazy about congress and its work, here's a brief refresher.

What's congress?

It's made up of two houses: The senate, with 96 members, and the house of representatives, with 435.

The two houses have separate chambers, or meeting places, on opposite sides of the capitol where they debate and vote.

Congress passes the federal laws. Both houses, by a simple majority vote, must approve a measure before it can become law.

IF CONGRESS PASSES something which the President does not want to become law, he can say so and refuse to sign it. This is the veto.

A veto kills a measure unless congress then re-passes it by a two-thirds vote. A simple majority vote isn't enough to pass anything into law over a veto.

What's a congressman?

He's a member of the senate or house. Usually a senator is called a senator. A member of the house usually is called a congressman.

A senator must be 30 years old, a citizen of the United States nine years, and a resident of the state which elects him.

A representative must be 25, a U. S. citizen seven years, and a resident of the state, although not necessarily of the district, which elects him.

How many senators and representatives can a state have?

Every state has two senators. So the smallest state, in size or population, always has the same number of senators as the largest.

But the number of representatives from a state is based on population. The bigger the population, the more representatives it has.

So Delaware, Nevada, Vermont and Wyoming, with the smallest populations, each has only one representative. New York, with the largest population, has 45.

But those same small states—Delaware, Nevada, Vermont, Wyoming—have the same number of senators as big New York: two each.

How are senators and representatives elected?

Senators are elected for six years each, representatives for two years only;

So every two years—in even numbered years, such as 1948—all 435 house members must stand for re-election.

It's not the same in the senate where, as noted, the 96 members are elected to six-year terms.

Their terms are so arranged, or staggered, that every two years only one-third—or 32—of the 96 members must stand for re-election.

What pay do congressmen get?

Senators and representatives get the same. They get a flat salary of $12,500 a year. They must pay tax on it, just as you do on your income. But—

They get an added $2,500, which is tax-free. This is for expenses. But, since they don't have to account for what they do with that $2,500, they can keep it or spend it for expenses.

So their total income as congressmen is $15,000 a year.

The government provides them with offices in the senate and house office buildings and pays the salary of a limited number of assistants, such as secretaries.

Would Follow King All Over the World

By VERNER FORCHHAMMER

COPENHAGEN, Jan. 3—Princess Anne of Bourbon-Parma, for whose love King Michael of Romania reportedly quit his throne, told the Danish newspaper Politiken:

"I am prepared to follow him all over the world, wherescever he desires."

The princess called the newspaper yesterday to make known her story, which was published today.

She said, 'I met him in London and it was love at first sight. I could not have believed this would happen. We have no plans for the future, but I had hoped—before the abdication—to see him in April

"I had planned to go to America shortly, but after what has happened now, I have given this up and await his call."

The 26-year-old princess was obviously distraught. Asked whether she had tried to contact Michael, she replied:

"I tried the whole day yesterday to phone him or his friends, but I always got the same answer, 'all lines are blocked'."

New York City uses an average of about 10,000 gallons of water every second.

Back from Parley

ON HER ARRIVAL at LaGuardia Field, N. Y., from the U. N. Human Rights Commission meeting at Geneva, Switzerland, Mrs Eleanor Roosevelt is met by her son, Franklin Jr. She told newsmen that the Commission, of which she is chairman, "did a very good piece of word for the Russian delegation's co-operation despite their abstention from voting on human bill of rights. (International)

HOMEWORTH

Vernon McPeek visited his mother, Mrs. Hattie McPeek, at Akron Sunday.

Robert Davidson, who is attending Grove City college, Grove City, Pa., spent the holidays with his parents, Mr. and Mrs. Dale Davidson.

Mrs. Beulah Wright and daughter, Dorothy of Kensington spent the weekend with Mrs. E. E. Grimes.

Arthur M. Thomas has returned home from Chicago.

Floyd Sanor of Chicago, Ill., is spending a few days with his parents, Mr. and and Mrs. Carl Sanor.

Election of Sunday school officers was recently held at the Presbyterian church. Those elected were superintendent, Harold Stoffer; assistant superintendent, Ford McQuilkin; secretary, Miss Hazel Johnston; assistant secretary, Norman Humphrey; pianist, Mrs. Paul Hoffman and chorister, Mrs. Chester Knoll.

Mr. and Mrs. Willis Zeller of Alliance, Mr. and Mrs. Johnny Heltman of Salem called on Mr. and Mrs. E. E. Grimes Sunday.

SIDE GLANCES By Galbraith

"You should have it, mother! It would give you that new look, and maybe I could wear it once in a while!"

Services In Our Churches

First Methodist

Rev. George C. Beebe

9:45 a. m., Church school; Walter J. Bailey, supt. Lesson topic for older classes "Beliefs Do Matter." Music by the Church School symphonette, D. J. Dusenberry, director. Children's departments under the leadership of Mrs. A. R. Ward and Mrs. R. E. Smucker.

10:55 a. m., Worship; sermon subject, "Facing the Future With Hope." Anthem by the choir. Homer S. Taylor, organist and director. Extended session for boys and girls of school age up to sixth grade under the leadership of Mrs. Donald Harvey, and nursery for younger children in charge of Barbara Hughes, Mrs. William Luce, Delores McElroy and Elinor Everett.

6:30 p. m., Methodist Youth fellowship. Robert Coffee and Dale Marietta will report on the Youth Conference which they attended in Cleveland.

Monday

6 p. m., Christian Optimist club, for all Methodist men. Following supper, Rev. Ted Mayer of Wooster will speak and show pictures of a trip he took last summer when he exchanged pulpits with the pastor of the Muswell Hill church, near Cambridge, England.

Tuesday

3:30 p. m., Girl Scouts. Mrs. Glenn Whinnery and Mrs. J. P. Luke, leaders.

7:30 p. m., Official Board of the church meets.

Wednesday

1 p. m., Luncheon meeting for all members of the W. S. C. S., with Group 1 as hostesses. Important business meeting to adopt the budget and plan the work for the year. Program in charge of Group 6 will include a film "Food—the Secret of the Peace."

7:30 p. m., Boy Scouts. J. J. Dornon, scoutmaster.

Thursday

4 p. m., Junior choir rehearsal.

7:30 p. m., Senior choir rehearsal.

Christian

Rev. E. S. Scott

9:30 a. m. Bible school; William Pritchard, supt.

10:30 a. m. Worship.

6:30 p. m. Chi Rho meets in Educational building.

7 p. m. Christian Youth fellowship meets in Educational building.

Tuesday

4 p. m. Girl Scout meeting.

Wednesday

6:30 p. m. Annual meeting with coverdish supper followed by brief devotional service and group singing, the reports from various officers and committees for the year's work. Remarks by Rev. Scott and social hour will follow.

Nazarene

Rev. E. M. Parks

9:45 a. m., Sunday school; Alfred McLaughlin, supt.

Lesson, "Beliefs That Matter." John 20:30-31. Golden text, "Whosoever believeth that Jesus is the Christ is born of God: and every one that loveth him that begat loveth him also that is begotten of him. I John 5:1.

11 a. m., Worship; sermon subject, "New Year Duty."

6:30 p. m., Young people's prayer meeting.

6:45 p. m., Young people's service. Miss Margaruite Cherdon's Sunday school class will have charge; subject, "Why the Bells Chime."

7:30 p. m., The Gospel Hour; sermon subject, "Fashionable Foolishness."

Special singing. Shoff quartet.

Tuesday

7:45 p. m., Cottage prayer meeting at the parsonage.

Wednesday

7:30 p. m., Missionary meeting in charge of the president Mrs. E. M. Parks. Mrs. Sherman Gabler will present a program in the interest of the American Indians. Special singing.

A. M. E. Zion

Rev. W. P. Dockery

9:45 a. m. Sunday school; Mrs. Ida W. Dockery, supt.

11 a. m. Worship; Holy communion.

7:30 p. m. Worship.

Monday night, trustees meeting at the church.

Tuesday night, stewardess meeting at the church.

Wednesday night, prayer meeting.

Friday night, choir practice.

A 100-watt bulb gives 50 per cent more light than four 25-watt bulbs.

First Presbyterian

Rev. David E. Molyneaux

9:30 a. m. Church school; Alfred L. Fitch, supt.; assistant supts., Wilbur E. Sangree, Howard R. Schaefer. Lesson: "We Call God Father." Scripture: Isaiah 40: 28-31; John 14:2-14. Golden text: "And without faith it is impossible to please Him. For whoever would draw near to God must believe that He exists and that He rewards those who seek Him." Heb. 11:6.

10:45 a. m. Sermon subject "These Are Great Times."

10:45 a. m. Nursery for children under seven years of age will be in charge of Mrs. Evas Lipp and Mrs. James Luke.

5 p. m. Junior Hi Westminster fellowship. Leader, Nancy Rosing; topic, "Who are Protestants?"

7 p. m. Senior Hi Westminster fellowship.

7:30 p. m. Young Adult fellowship.

Monday

7:15 p. m. Boy Scouts, Troop 3.

7:30 p. m. Monthly meeting of Board of Trustees.

Tuesday

3:30 p. m. Brownie Scouts, Troops 10, 11, 17.

7 p. m. Cub Scouts, Pack 3, Den 4

Wednesday

3:45 p. m. Cub Scouts, Pack 3, Den 4.

7:30 p. m. Meeting of the session.

7:30 p. m. Haviland choir.

8:30 p. m. Men's chorus rehearsal.

Thursday

4 p. m. Junior choir rehearsal.

Friday

7:30 p. m. Preparatory service.

8:30 p. m. Monthly meeting of the session.

First Friends

Rev. Harold Winn

9:45 a. m. Bible school; subject "Beliefs That Matter." Text, "Whosoever believeth that Jesus is the Christ is born of God; and every one that loveth Him that begat loveth Him also that is begotten of Him." 1 John 5:1; Henry Wolfgang, supt; Samuel Rea, Jr., assistant.

Missionary Sunday with Mrs. Kenneth Headland speaking in Sunday school. The male quartet from Asbury will also be singing.

11 a. m. Worship service; the Gospel Melodaires quartet will be in charge of the music. Raleigh Harris will be at the piano. Rev. James DeWeerd will preach.

2:30 p. m. Gospel service; the male quartet will sing. Rev. DeWeerd will preach.

7:30 p. m. Evangelistic service; special music, Gospel Melodaires quartet from Asbury seminary.

Special music by Raleigh Harris Akron musician. Closing message of the weekend meeting by Rev. James DeWeerd of Fairmount, Ind.

Monday

4 p. m David and Barbara Mission band.

Tuesday

7:30 p. m. Cottage prayer meeting.

Wednesday

7:30 p. m. Church prayer meeting.

8:45 p. m. Meeting of the Music committee.

Thursday

4 p. m. Junior choir meeting at the church.

7 p. m. Boy Scout meeting at the church.

St. Paul

Rev. Fr. J. Richard Gaffney
Rev. William Appell, Assistant

St. Paul Catholic church—

Sunday Masses: 6:00, 7:30, 9:00 and 11 a. m.

Week days: 7:00 and 8:00.

Wednesday: Devotions to Our Lady of Perpetual Help at 7:30 p. m.

Confessions: 4 to 5:30 p. m.; 7:30 to 9 p. m.

TRY SALEM NEWS WANT ADS

LEGAL NOTICE

BONNIE KOCH, an infant by her next friend, Mrs. Hazel Newman
vs.
PETER M. KOCH

Peter M. Koch, whose last known place of residence is Box 139, Ventura, California, will take notice that on the 14th day of November, 1947, Bonnie Koch filed her petition against him in the Court of Common Pleas of Columbiana County, Ohio, in Case No. 35702 for divorce, custody of minor child and other relief, and that service of summons can not be had upon him in the State of Ohio.

Said cause will be for hearing on and after January 2nd, 1948.

BONNIE KOCH
by CAPLAN AND CAPLAN, her Attorneys.

Published in The Salem News Nov 29, Dec. 6, 13, 20, 27, Jan. 3.

First Baptist

Rev. R. J. Hunter

9:45 a. m. Sunday school; E. C. Hammell, supt.; Robert Bennett, assistant supt.

10:45 a. m. Church service; sermon subject, "What Is Your Life?" Based on James 4.

6:30 p. m. Youth group meets.

Monday

7 p. m. Girl Scouts, Mrs. R. Eddy, leader.

8 p. m. Cabinet meets at home of Frank Bruderly.

Tuesday

3:45 p. m. Brownies meet, Mrs. Loschinsky, leader.

Wednesday

3:45 p. m. Girl Scouts; Mrs. Greenwood, leader.

7:45 p. m. Fellowship service. Youth group will have charge of opening service.

Thursday

4 p. m. Junior choir.

7:30 p. m. Senior choir.

Trinity Lutheran

Rev. George D. Keister

9:45 a. m. Church school; Bert Schaefer, supt; Dan Balan and P. L. Yoder, assistants. Lesson topic, 'Beliefs That Matter;" text, John 20:30-31; Acts 16:11-15; 1 Timothy 4:16. Memory verse: "Whosoever believeth that Jesus is the Christ is born of God; and everyone that loveth Him that begat loveth Him also that is begotten of Him." Installation of Sunday school officers.

11 a. m. Further instruction will be given boys and girls from agges 4 to 11 in the organization "The Children of the Church." Miss Thelma Thomas, supt.

11 a. m. Worship; sermon subject, "The New Ledger—1948."

Installation services for newly elected members of the Church Council and officers of church organizations.

Monday

7:30 p. m. Sunday school cabinet.

Tuesday

3:30 p. m. Brownie Scouts; Mrs. Dean Heston, leader.

7:30 p. m. Trinity Girls' chorus, Mrs. E. C. Hammell, Jr., director.

7:30 p. m. Church council.

Wednesday

4 p. m. Junior and Senior Religious Education classes.

Thursday

2:15 p. m. Dorcas society with Mrs. Harry Izenour, 350 S. Union ave. Mrs. Charles Youtz, associate hostess.

6:15 p. m. Junior choir rehearsal.

7:30 p. m. Senior choir rehearsal, Thomas Crothers, director.

Friday

7:30 p. m. Alice Dennig Missionary society. Topic, "The United Nations; What Is It?" Leader, Mrs. Frank G. Wilms. Hostess, Mrs. M. E. Thomas.

EMMANUEL WESLEYAN

9:45 a. m. Sunday school.

10:45 a. m. Worship.

7 p. m. Young Peoples meeting.

7:30 p. m. Evangelistic service.

Tuesday

7:45 p. m. Midweek prayer meeting.

LEETONIA

Mrs. George Wiedmayer is visiting her daughter, Mrs. Phillip Ralph and family at Painesville.

Corp. David Fenstermaker returned Tuesday to Aberdeen Proving Grounds, Md., after a furlough with his parents, Mr. and Mrs. Harry Fenstermaker.

Emmanuel Lutheran

Rev. John Bauman

9:15 a. m. Pastor's Adult Bible Schaefer, supt.

9:155 a. m. Pastor's Adult Bible class.

10 a. m. Worship; sermon subject, "The Message of The New Year," (James 4, 13-17) "Come now, you who say, 'Today or tomorrow we will go into such and such a town and spend a year there and trade and get gain;' whereas you do not know about tomorrow . . . Instead you ought to say, 'If the Lord wills, we shall live and we shall do this or that . . ."

Monday

3:30 p. m. Brownie Troop No. 18 meets. Mrs. Wagner and Mrs. Sandarson, leaders.

7:30 p. m. Sunday school teachers and officers meet in the parish house.

Wednesday

4 p. m. Senior class in religious education.

7:30 p. m. Church council meets at the parish house.

Thursday

4 p. m. Junior class in religious education meets.

7:30 p. m. Girls' choir practice.

Friday

4 p. m. Senior class in religious education.

Saturday

2 p. m. Junior Mission group meets at the parish house. Mrs. J Bauman and Mrs. F. Theiss, Jr. leaders.

Greenford Lutheran

9:30 a. m., Sunday school; Marion Rich, supt.

10:30 a. m., Worship; sermon subject, "The House of God."

7 p. m., Troop committee meeting at parsonage.

7:30-9 p. m., Young people's meeting at parsonage.

Monday

8 p. m., Church council, old and new members, will meet at parsonage.

3:45 p. m., Senior class in Christian education will meet at the church.

Wednesday

Ladies aid meeting, coverdish dinner and all day quilting at the home of Mrs. Warren Weikart.

3:45 p. m., Cub Scout meeting, 7 p. m., Boy Scout meeting and 8 p. m., Senior Scout meeting.

Thursday

3:45 p. m., Junior class in Christian education at the church.

7:30 p. m., Adult class in Christian education at the home of Wilbur J. Dressel.

Christian Science

9:45 a. m., Sunday school.

11 a. m., Lesson-sermon, "God." Text: Isa. 44:6 "Thus saith the Lord the King of Israel, and his redeemer the Lord of hosts; I am the first, and I am the last; and beside me there is no God."

Wednesday

Next midweek service at 8 p. m., Jan. 21.

Reading Room

1:30 to 4 p. m., Tuesday, Thursday and Friday and from 7 to 9 p. m. Saturday at 603½ E. State st.

Broadcasts—4:30 p. m. Saturday WHK, Cleveland; 8:45 a. m. Sunday, WWVA Wheeling; Lesson-sermon, first, third and fifth Sundays from WHKK, Akron, at 11 a. m.

There will be a free public lecture on the subject of Christian Science at Salem Masonic temple, 3:15 p. m. Sunday, Jan. 11.

Damascus Club Is Entertained By Mrs. Griffith

DAMASCUS, Jan. 3—An exchange of gifts was held when members of the Magazine club were entertained at the annual Christmas party by Mrs. Mahlon Griffith Wednesday.

The program consisted of a Christmas poem by Mrs. Lowell Mountz, recordings, and Christmas Carols. Lunch was served with 24 present. Program books for 1948 were distributed. The house was decorated in keeping with the holiday season.

A casserole dinner will be served at noon at the next meeting Wednesday, Jan. 28, with Mrs. Wilson Morlan hostess. The response to roll call will be "Favorite Economy."

Hosts at Party

Mr. and Mrs. Virgil Cobbs entertained at a party New Year's eve with a group of young married couples in attendance. Games were enjoyed and a social time occupied the hours. Lunch was served with fourteen present

Members of the Christian Endeavor society were entertained at a party New Year's eve at the home of Mr. and Mrs. Wendell Santee. Games and a social time were enjoyed. A lunch was served.

A party was held Wednesday evening at Guilford grange hall honoring students from college and Boarding school. Lunch was served with approximately 60 present.

To Return To School

Boarding school students from Barnesville who were home here were Ardith Hall and James Warrington. They will return Monday.

Miss Elma Pemberton and Elton hall students at Wilmington college, will return Sunday.

Mr. and Mrs. Merle Shreve and son and Mr. and Mrs. L. M. Shreve spent New Year's with the former's daughter, Mrs Walter Jeffries and family of Sunbury.

Connecticut Visitor

Mrs. C. G. Long is spending several weeks with her daughter, Mrs. Kevin Fay and family of Newington, Conn.

Mr. and Mrs. Frank Young of Berlin Center called on Mr. and Mrs. W. A. Talbott and family New Years day.

Mr. and Mrs. Joseph Guindon spent Thursday with their son, Carroll Guindon and family of Columbiana.

The Friends Service Committee will meet Thursday, Jan. 8, for a sewing. The place will be announced later.

Mr. and Mrs. B. D. Brunner and sons spent New Year's eve with Mr. and Mrs. Ed Cavanaugh of Alliance.

Baptists Hold Program

The second annual watch night service sponsored by the deacons of the First Baptist church Wednesday night in the Memorial building was well attended.

A program of entertainment included: Congregational singing; violin and flute duet, Mrs. Meredith P. Livingston and Calvin Critchfield, with Mrs. Gail Hutcheson accompanist; movie and an original musical skit, Robert Bennett; reading, "The Day After Christmas," Joyce Smith; piano solos, Calvin Critchfield.

A fellowship hour with refreshments was enjoyed.

Lawrence Vickers gave the poem, "What Then?" just before the consecration candle-light communion service.

Try the Classifieds—a gold mine of values. for the thrifty buyer.

BRING YOUR PRESCRIPTIONS TO PEOPLES!
A Registered Pharmacist Always In Charge.
NEW SUNDAY HOURS: 1 P. M. TO 10 P. M.
PEOPLES SERVICE DRUG STORES INC
340 E. State St., Salem, Ohio

We will BE HERE tomorrow, To BACK UP what we SAY and DO today . . .
W. H. Kniseley & Son, Inc.
"SALEM'S OLDEST DEALER"
— WITH HUDSON SINCE 1916 —

HERE IS CASH FOR YOU
QUICK, CONFIDENTIAL SERVICE
• TO BUY THINGS FOR WINTER
• FOR REPAIRS and PAYING SMALL BILLS
ON YOUR OWN SIGNATURE and SECURITY
$50 TO $1000 LOANS FOR ANY PURPOSE
THE ALLIANCE FINANCE CO.
Phone 3-1-0-1 Phone, Write or Come In
450 East State St., Salem, Ohio Ralph Mancuso, Mrg.

2 LOTIONS OF LOVELINESS
Bonne Bell
TWIN HIT
TEN-O-SIX LOTION . . . cleanses skin and removes all makeup with effortless ease. Helps clear up minor surface irritations. Skin looks lovelier in 10 days. Reg. $1.00
PLUS 30 LOTION . . . thrilling daytime way to keep estrogenic hormones in youth-awakening contact with face, throat and arms. Invisible under makeup . . . results prove skin looks younger . . . Reg. $1.50

McBANE-McARTOR DRUG

Let Us Check Your Wheel Alignment
We will inspect your steering with accurate gauges that show exactly what is wrong, and tell you what corrections are necessary. Some inexpensive adjustment may be all you need. DON'T ruin your tires because of neglect. The same corrections that stop abusive tire wear, also give Touch Control Steering. Drive in today.
KLEIN'S AUTO BODY SHOP
813 New Garden Avenue, Salem, Ohio Phone 3372

READY MIXED CONCRETE
SEWER TILE ROOFING TEX TILE
WEST VIRGINIA COAL
SEPTIC TANKS
LIMESTONE BLOCK
CEMENT
SAVE FUEL BY INSULATING NOW!
WELL TILE
SLAG BLOCK
LIME
FIELD TILE PLASTER DRI-SPEED TILE
SALEM CONCRETE & SUPPLY CO.
Phone 3430 Salem, Ohio Wilson at P. R. R.

Fun, Food For All . . .
Bring the family for Sunday dinner — you'll all relish the food, and welcome the pleasant, leisurely service.
TURKEY DINNER – 95c
Other Dinners, 85c
You'll Enjoy a Visit to the
QUAKER COFFEE SHOP
"SALEM'S BEST"
LAPE HOTEL — Cor. State and Ellsworth

Dayton Fairview Dropped By Quakers, 40-34

Second Guessing

By DON E. BEATTIE
News Sports Editor

DEPARTMENT OF MUSING

Coach Bob Miller was pleased with his team's showing last night . . . He feels that with a little more ironing out of the roughness in passing and timing, the boys can really go . . . He wasn't pleased, however, over the third period situation—when Salem was out-scored 14-4 and nearly lost its grip on the lead . . . .

Dayton seemed completely un-aware of anything or anyone like Bob Pager when they arrived . . . For Coach Virg Frews started right out with a straight man-to-man defense (just one guy on Bob) and kept at it all the way . . . Pager had 13 of his 22 in the first half and it looked like a big night for him . . . It would have been, too, if he had hit well on fouls . . . He missed seven gift points that way . . . His shot mark was nine goals in 24 tries.

Just as a matter of interest, Pager was fouled 10 times in the game.... One guy went out trying to stop him and another had four personals against him ..... That was 10 of 17 personals charged against Dayton used on Pager..... Salem had exactly 17 called against them....

The Quaker foul-shooting is definitely not good and it's going to be costly one of these nights.... Only six in 21 isn't anything to write home about, unless you're concerned over the poorness..... Salem outscored Dayton 34-24 on the floor but lost out 10-6 on fouls..... A big lead can dwindle that way....

ITEMS OF INTEREST: Dayton's season record reads like this—Dayton 38, Xenia Central 26; Dayton 31, Hamilton 34; Dayton 67, Kenton 47; Dayton 46, Sidney 30; Dayton 46, Troy 47 (overtome) and Dayton 49, Olive Branch 35.... The visitors come from a home floor 80 feet by 50 feet, somewhat bigger all around than Salem's..... They report Hamilton's floor "about the same as Salem's"..... Herb Brown, former Salem coach who scouted Fairview for Bob Miller, reports that Dayton is "one of the outstanding teams in the Dayton district..... The team travels to Newark for a game tonight ....

DEPT. OF CONJECTURE

Looking over the district basketball results last night one begins to wonder about a couple of future Salem foes.

For instance, East Liverpool, faced with an exceptionally tight defense last night, dropped a 34-27 nod to Ashtabula. The winners were among the four finalists last year at Columbus in Class A with the mighty Potters ..... The only thing is that Ashtabula has two of its five veterans back, Liverpool none..... The Potters are said to be very fast and clever again this year..... Salem goes there next Friday evening.

George McKinstry's East Palestine Bulldogs remained undefeated Friday night at Wellsville in very impressive style..... They lashed the Bengals 52-20, allowing only 8 baskets..... Salem whipped Wellsville 52-24 there..... That county game here on Feb. 6 may be very interesting..... McKinstry has been scouting Salem like a beaver .... He knows the boys as well as most Salem fans .... Evidently the Bulldogs are "pointed" this way in basketball, too......

ODDS AND ENDS

Two Salemites who had more than the coming of the New Year to observe on Jan. 1 were Ben Barrett, football coach, and T. E. "Emmy" Smith, former vice president of the Boosters club . . . Both were born on New Year's . . .

The Memorial building basketball leagues, operating only half-heartedly prior to and during the holiday season, really get rolling this week and will continue so until the end of the season . . . The schedules are carried in today's columns . . .

Speaking of paradoxes in sport, the Dayton Fairview faculty manager, E. G. Wiens, astonished Salem High's janitorial crew with insistence that he sweep out the Dayton dressing room (a classroom on the southeast end of the building) after the boys were through . . . He said, "we do that everywhere we go" . . . But the coach —Virg Frews — was plenty hot about the officiating of Irwin Shopbell of Canton and Bruce Hamm of Youngstown . . .He said they didn't call them close enough at times and too close on Pager's defensive foes . . . Oh, well ! !

SCHEDULE

MONDAY, JAN. 5
Tool & Die vs Dick's Place
Town Talk vs Saxons
CIO vs China
Bliss vs Mullins

TUESDAY, Jan. 6
Amvets vs Dick's Place
Sanitary vs Saxons
Tool & Die vs Demings
Furnace vs Town Talk

THURSDAY, Jan. 8
PGs vs Panthers
Warks vs Wanks
Columbia vs Printz club
White House vs Quaker Pastry
(At High School)
Nationals vs Cobras
Cowans vs Roberts
Washingtonville vs MAT
Corner vs Saxons

TARRMEN TRIUMPH AGAIN, 45 TO 33

Abrams Leads Way With 21; Frosh Ball-Handling Too Much for Rayen

Frank J. Tarr's fledgling Freshman team defeated a supposedly tough Youngstown Rayen aggregation, coached by Joe Horn, 45-33, at the High school Friday evening in the evening's secondary feature.

Looking physically like a bunch of lanky colts, but cagy as an experienced High school club, Tarr's outfit was somewhat astounded in the early part of the game by Rayen's pressing defense.

The difficulty was soon overcome, however, and the first year men took command 12-2 by the end of the first frame. There was never any question as Don Abrams, aided immensely by some excellent ball-handling by his mates, dumped through a 21-point total.

It was the second win in as many games here for the Tarrmen.

Bobby Campbell scored the fray.

FROSH	G.	F.	RAYEN	G.	F.
Callahan	1	1	Davidson	5	2
Cosgarea	0	0	Morris	0	0
Trebilcock	0	0	Sommers	0	0
Bush	0	0	Williams	3	2
Theiss	3	0	Eberhart	0	0
Abrams	9	3	Brown	0	0
Wolfe	0	0	Shilling	1	0
Halterman	0	0	Olson	1	0
Roth	3	1	Schuller	0	1
Votaw	4	0	McDowell	2	0
Coy	0	0	McConnell	1	2
Hurlburt	0	0			
Totals	20	5	Totals	13	7

Salem	12	12	14	7—45
Rayen	2	11	12	8—33

Miami To Welcome Team Home Monday

(By Associated Press)

OXFORD, Jan. 3—Miami university's formal tribute to the greatest football team in its history awaits the end of the holiday vacation period.

Coach Sid Gillman and his gridders, who climaxed an unbeaten season by defeating Texas Tech, 13-12, in the El Paso, Tex., Sun Bowl New Year's day, arrived in Cincinnati via chartered airliner last night but "only a handfull' of players completed the return trip to Oxford in a special bus.

The others, Miami Publicist Bob Howard said, boarded trains and buses at Cincinnati to hurry to their home towns for a day or two with their families before returning to classes Monday.

"We don't go much for welcime home celebrations," said Howard, who accompanied the squad to El Paso, "but there undoubtedly will be some kind of recognition ceremonies, possible at a student assembly after classes resume Monday."

One of the players, Fullback Wayne Gilson, left the plane on crutches. He suffered a split shin bone in the tussle with the rough Red Raiders of Texas Tech.

POTTERS DROPPED BY ASHTABULA IN SIXTH CAGE TILT

Hall's Charges Foiled By Tight Ashtabula Defense; Betts Held Down

ASHTABULA, Jan. 3—Ashtabula, one of the state's four Class A tournament finalists last spring, dumped East Liverpool, the state's Class A runnerup, 34-27, in a tightly played contest here Friday evening.

It was a low-scoring, hard-fought game all the way, the Lake lads keeping a slight edge on the Potters from the start.

Coach Merrill Hall's charges couldn't hit the hoop, high-scoring Jack Betts getting only four points. It was his lowest total of the season.

The loss was the fourth in six games for Hall's charges and the victory the fifth for Ashtabula.

The Potter reserves won 25-14 in the preliminary.

East Liverpool travels to Bellaire tonight and meets Salem at Liverpool next Friday.

E. LIV.	G.	F.	ASHTAB.	G.	F.
Crawford	1	0	Devaughn	1	2
Cowsart	0	0	Delleba	3	1
Betts	2	0	Douhin	2	4
Jenkins	2	4	Gepart	4	1
Chan	3	2	Siecchiara	2	1
Burbick	0	0	Rozzo	0	1
E. Vocial	2	1			
Larkins	0	0			
Burgess	0	0			
Totals	10	7	Totals	12	10

East Liverpool	5	10	8	4—27
Ashtabula	9	7	12	6—34

Will Take Check On No. 1 Outfit

(By Associated Press)

NEW YORK, Jan. 3—The Associated Press is polling sports editors of its member papers throughout the country to help settle the argument as to which is the better football team—Michigan or Notre Dame.

The AP's final poll of the top 10 teams, released Dec. 8 at the conclusion of the regulation season, resulted in Notre Dame winning first place with 1,410 points. Michigan was second with 1,289.

While the latest poll—which will be released to afternoon papers of Tuesday, Jan. 6—will not supersede the regular season-end poll, it is intended to serve as a final summing up of opinion on the two teams.

Each paper is to ballot on which team it likes—as of now—Michigan or Notre Dame—as a result of Michigan's 49-0 Rose Bowl victory over Southern California. Notre Dame beat U. S. C. 38-7 in the final game of the regulation season upon which the last previous AP poll was taken.

Goshen Defeated By New Waterford

Goshen High met basketball disaster Friday evening, losing 52-39 to a red-hot New Waterford outfit.

Moser starred for Goshen with 14 points while Webber dumped in 17 for the victors' high.

The New Waterford reserves won the preliminary 31-29.

Goshen	G.	F.	N. Water.	G.	F.
Mosher	5	4	Weaver	5	2
Schoeni	2	3	Mahl	6	2
Fowler	0	1	Mulch	2	1
Hall	4	3	Gotthart	1	0
Maurer	1	0	Webber	8	1
Wyss	2	0	Wilson	1	0
Weingart	0	0			
Totals	14	11	Totals	24	6

Goshen	14	10	9	6—39
New Waterford	9	16	17	10—52

Officials: Force, Fryfogle.

KANSAS TO LEFT

LAWRENCE, Kans.—Kansas has come up with two left-handed basketball trouble shooters in Harold England and Jack Eskridge.

Pager, Kelly High Scorers As Olexio Dumps In 20 Points For Visiting Five

By DON E. BEATTIE

With scintillation comparable to the best of the stars in the first half and luster like a lump of coal in the third period, Salem's Quakers regained their composure in the fourth quarter Friday to stave off a determined Dayton Fairview team, 40-34, and mark up their fifth straight scholastic triumph of the season.

The feat—which featured the scoring of Bob Pager and Virgil Kelly and the scrap of Tommy Miner, Carl Ciccozzi and Eddie Bozich on defense—was performed excitingly before some 1,400 to 1,500 fans in the local gym.

Dayton, oddly enough, looked like a pushover for the locals in the first half, but came out at the half to scare the pantaloons off the Quakers before the third frame was over.

Boasting a 25-11 bulge at the half, the somewhat laggard-like Quakers stood by, taking only four shots in the first six minutes of the third, as Dayton went sizzling along for 14 big points to a mere four for Salem.

The score as the third period ended was 29-25 with the locals looking just a bit on the shaky side.

But the fourth found them with some spurt left and they out-distanced the visitors from down south by an 11-9 edge in the finale to win.

SHOT BOX

	B'kts	Shots
Pager	9	24
Kelly	6	15
Ciccozzi	1	4
Bozich	1	9
Miner	0	8
Cain	0	3
	17	63
	27 per cent	

Again it was Big Bob who hit the hoop the most, scoring 22 points to bring his six-game total to 117—and average of 19½ per game.

But Big Bob wasn't himself on defense and didn't have the zip there he usually shows. He was off on foul shooting, too. He missed seven of 11 attempts—most of them at a crucial time in the contest.

Virgil Kelly collected his season's best, 14 points, but continued to show a like amount of miscues on defense and at passing. It was Kelly's best all-around game this year, but it leaves plenty to be desired from the Senior veteran.

The three "little boys" who started —Ciccozzi, Miner and Bozich, were hog-wild around the boards and on defense. They gained the plaudits of the spectators on sheer scrap and speed, despite the fact that points were lacking in their respective corners. It was through them that Pager managed his scoring.

Although Kelly's rebounding game was above par, Pager seemed slower and less effective on rebounds and many times it was the little fellows who charged in to grab the oval off the boards. Pete Cain, who played only a few minutes, turned in a creditable show, also.

Dayton's attack featured a shot-happy, but mighty effective, Don Olexio (No. 11) who racked up 20 points on seven field goals and six fouls. His game was speedy and sharp, but he wasn't too tight a defensive man. He took almost half the visitors' floor shots to make his total.

It was Dayton's third loss in seven games, having previously dropped games to Hamilton (by three points) and Troy, (by a single point).

The visitors have victories over Xenia Central, Kenton, Sidney and Olive Branch.

From the floor Salem wasn't quite up to the season's average. The Quakers made 17 baskets in 63 attempts and at the foul line they cager only six of 21 attempts—a very poor average. The shooting mark was 27 per cent.

Dayton hit only 12 shots in 67 for 18 per cent and made 10 of 17 tosses at the foul line.

In an early preliminary game the Quaker reserves won over Cowan's of the Class B league.

SALEM	G.	F.	T.
Kelly	6	2	14
Ciccozzi	1	0	2
Pager	9	4	22
Bozich	1	0	2
Miner	0	0	0
Cain	0	0	0
Faulkner	0	0	0
Totals	17	6	40
DAYTON	**G.**	**F.**	**T.**
Olexio	7	6	20
Kingsley	2	1	5
Frame	1	1	3
Knublock	2	0	4
Lindeman	0	0	0
Minnier	0	0	0
Roehm	0	0	0
Totals	12	10	34

Salem	10	15	4	11—40
Dayton	3	8	14	9—34

Officials: Hamm, Shopbell.

LEETONIA DROPS FOURTH CONTEST BY 41-38 MARGIN

Bud Dean's somewhat unlucky quintet from Leetonia lost another close one Friday night, dropping a 41-38 count to Canfield at Leetonia before a nearly filled and unusually excited host of fans.

Eddie Sullivan was having another good night, totaling 10 points and Rutzky did all right, too, but the points just didn't pile up high enough for victory, Sullivan, the county's fourth best scorer, now has 61 for five games.

The Leetonians dropped a 13-11 lead soon after the second frame began and never hopped far enough ahead to remain there. It was 34 to 28 when the finale began and the Bears almost made the grade.

The Canfield reserves won 39-16 in the preliminary.

The loss was Leetonia's fourth in five varsity games.

LEETO'IA	G.	F.	CANFI'D	G.	F.
Stumpo	0	5	Wright	4	1
Sullivan	3	4	Kockert	7	2
Rutzky	3	3	Tate	0	1
Holt	0	5	Dezee	2	4
DeLucia	0	4	Walter	1	1
Mercure	1	0	Corll	0	1
Roller	1	1	Faucett	1	1
Duco	0	0			
Totals	8	22	Totals	15	11

Leetonia	13	6	9	16—38
Canfield	11	16	7	7—41

Association of America
Philadelphia 69 Washington 60.

Cage Results

Salem 40 Dayton Fairview 34.
East Palestine 52 Wellsville 20.
Ashtabula 34 E.. Liverpool 27.
Columbiana 39 Poland 33.
Canfield 41 Leetonia 38.
Cleveland Benedictine 45 New Philadelphia 22.
Wooster 42 Willoughby 30.
Coshocton 51 Columbus Aquinas 35.
Findlay 58 Fremont 27.
Marion Harding 41 Fostoria 26.
Hamilton Catholic 52 Dayton Kiser 23.
Portsmouth 44 Washington Court House 43.
Mansfield 63 Lima Central 40.
Middletown 49 Springfield 38.
Xenia Central 29 Miamisburg 24.
Marietta 41 Linden McKinley 37.
Mt. Vernon 36 Upper Arlington 34.
Monroe 44 Lima South 28.
Portsmouth East 53 South Webster 48.
Greenville 48 Troy 41.
Hamilton 54 Norwood 32.
Alliance 60 Warren 48
Tiffin 47 Bowling Green 40
Barberton 39 Wadsworth 35
Akron West 51 Akron East 25
Akron North 61 Akron St. Vincent 51
Akron St. Mary 55 Coventry 47
Canton Central Catholic 43 Canton Township 38
Cuyahoga Falls 42 Goodyear Apprentices 38
Ada 54 Kenton 50
McGuffey 39 Waynesfield 24
Martins Ferry 44 Tiltonville 26
Zanesville 35 Uhrichsville 30
Columbus Central 74 Youngstown Boardman 28
(Winners and losers play tonight for championship and consolation)
Lakewood 53 Collinwood 29
Elyria 50 Cleveland East Tech 40
Strongsville 33 Independence 29
Brecksville 49 Chagrin Falls 43
Cuyahoga Heights 39 Orange 27
Bay Village 39 North Royalton 31
Youngstown South 47 Youngstown Chaney 43
Youngstown Ursuline 48 Youngstown Wilson 35
Youngstown East 35 Youngstown North 23
Youngstown Rayen 42 Canton Timken 39
Campbell Memorial 63 Lowellville 31 (double overtime)
Niles 52 Struthers 46
Louisville 77 Sebring 36
Springfield Twp. 65 Greenford 30
New Waterford 52 Goshen Twp. 39
Newton Falls 36 Hubbard 21
Carrollton 51 Salineville 46
Massillon 42 Canton McKinley 38 (overtime)
Alumni 61 Akron Norton 49
Fairview 30 Alumni 29

COLLEGIATE
Seton Hall 63 Baldwin-Wallace 54.
Akron 73 Albion 43.
Miami 50 Southwest Missouri State 46.
Western Reserve 63 Brown 32.

National League
Sheboygan 63 Toledo 62.
Fort Wayne 46 Minneapolis 41.

Contract Happy

Nice feature about the contracts awaiting Johnny Berardino's signature in Hollywood is that the infielder-actor doesn't have to reject either. The former St. Louis Brown will appear in pictures during the off-season for producer Richard Polimer, left, and play baseball for Bill Veeck of the Cleveland Indians.

See Higher Class Of Sport Competition This Year; No Attendance Records Expected

BY OSCAR FRALEY
U. P. Sports Writer

NEW YORK — Sports fans will witness a much higher class of competition in 1948, leaders in the various field predicted today, with boxing, tennis and horse racing leading in the crowning of many new champions.

Out of the crystal ball comes the prophecy that Heavyweight Champion Joe Louis and light Heavyweight Gus Lesnevich will retire and interest will boom in baseball because of wide open pennant races caused by classy rookie crop.

Leaders in sports see it this way:

Will Harridge, American League president: "The best all around rookie crop since before the war should help every American League club. Winter trades should make for a hot first division battle.

Prospects generally are bright for a fine year and the law of averages should take care of the pesky rain and cold which plagues out western clubs the first two months of 1947."

Ford Frick, National League president: "We should have much better baseball with the rookie crop catching up. We are not looking for 1948 attendance to equal that of 1947, which was phenomenal."

Abe J. Greene, National Boxing Association president: "There is an excellent chance we will have new champions in five divisions—heavyweight, light heavyweight, middleweight, welterweight and bantamweight. Louis and Lesnevich may retire and Joe's retirement would be a good thing for boxing. Because of his class he has stifled the ambition of young fighters. New talent is needed but should be brought along slowly."

Holcombe Ward, U. S. L. T. A. president: "Jack Kramer's retirement throws the fields wide open. Australia will challenge for the Davis cup and,—while it will be close, we should win."

Spencer Drayton, Thoroughbred racing protective bureau: "We had one of our smoothest years in 1947 and expect 1948 to be on an even higher plane. Racing must be honest and highly competitive and, under those standards, the sport should be at its all time best."

Al Mayer, wrestling impresario: "There will be no universal world champion crowned in 1948."

Most of it sounds good. And none is more certain of fulfillment than the one made by the guy who handles the grunt and groaners.

COLLEGE (NON-OHIO)

East
Duquesne 54 Arizona 51.
Utah 49 Westminster (Pa.) 36.

South
Tulane 64 Vanderbilt 56.
Western Kentucky 58 Georgetown Univ. (Washington, D. C.) 37.
Kentucky 65 Creighton 23.
Pennsylvania 53 Miami (Fla) 46.

Midwest
Notre Dame 42 Purdue 40.
Wichita 52 Emporia (Kas.) State 35.
Hamline 60 Springfield (Mass.) 45.
St. Louis 61 Holy Cross 46.
Yale 70 Wayne (Mich.) 65.
Butler 64 Indiana 51.
Colorado College 54 Omaha 45.
Beloit 84 Central 46.

Far West
Arkansas 74 San Francisco 58.
Oregon State 48 Portland 44.
San Diego State 41 Marshall (W.VA.) 23.
St. Marys (Calif.) 55 Fresno State 38.
Stanford 52 Oregon 45.
Nevada 45 Brigham Young 44.
Pepperdine 58 Whittier 50.
Nebraska 58 Colorado State 54.
Washington 54 California 51.

Sport Chatter

BY HUGH FULLERTON, JR.

NEW YORK—Shepard Barnes, incoming president of the Metropolitan Golf association, marked his inaugural by blasting at "semi-professionalism" and big pools and sweepstakes . . . From here it seems that Barnes is on the right track . . . Golf can be an expensive game for amateurs but it also offers plenty of opportunities for real pros . . . And our idea is that anyone who can't play golf just for the enjoyment, with no bets involved, doesn't really like the game . . . Speaking of blasts, we hope the Olympic hockey fuss is settled soon so there won't be any more of those wordy, and often slightly misleading, effusions from both sides . . . And why not let the hockey players decide what organization they want to represent them?

"You won't find it in the record books, but it is a certainty that in the early days of the National league—in 1880—Buffalo had an outfielder who twice had four assists in one game," Writes Diamond historian Ernie Lanigan . . . For years the record books listed George Gore of the Giants as having had five assists in the outfield, but when the matter was tracked down it was found that Gore didn't have any assists that day and Pitcher William George had the five . . . Now the little red book lists two names "and many others," at four each.

EAST PALESTINE KEEPS UNMARRED RECORD 52 - 20

Takes Easy Measure of Hapless Bengals In Game Friday Night

WELLSVILLE, Jan. 3—The rampaging East Palestine Bulldogs, still with an unmarred record, dumped a hapless Wellsville Bengal crew 52-20 here Friday before some 1,200 fans.

It was East Palestine's fifth straight win and the winners accomplished their feat with plenty of impressiveness. Don Aldrich, the county's second highest scorer, dumped through 18 points to boost his total to 81 and his game-average to 16 per try.

Bauknecht did all right too, getting 13. Coach George McKinstry was well pleased with the showing.

It was Wellsville's fifth loss in six.

The Palestine reserves triumphed by a 50-20 margin in the first game.

WELLS.	G.	F.	E. PAL.	G.	F.
Allison	0	0	Bauknecht	4	5
Bingham	4	1	Aldrich	7	4
McDonald	0	1	Libert	4	0
Steffan	0	0	McGahan	0	1
Vaughn	0	0	Kline	2	2
Piatt	1	0	McCall	1	0
Rennicker	0	0	Reeves	1	0
Stoudt	0	1	Bush	0	0
Thurman	0	0	Young	1	0
O'Rourke	1	0	Sigle	0	0
McConnell	2	1	V. Noulan	0	0
Totals	8	4	Totals	20	12

Wellsville	4	5	3	8—20
E. Palestine	12	10	13	17—52

HIGHEST IN 10 YEARS

PHILADELPHIA — When Oklahoma A. and M. beat Temple, 56-49, in Philadelphia, it was the highest score made against the Aggies in 10 years.

SPECIAL NOTICES

TAXIS EVERYWHERE you need them. We go any place that you desire. We have special rates on out of town call; in groups; return trips; or parties. Special attention to time calls. DIAL CITY CAB 5800. 24 HOUR SERVICE. Fare 25c—10c additional passenger. CARL BEIGHLEY, MGR.

LOOP AGENCY
Real Estate & Insurance
State Theatre Bldg.
Insure and be Sure.

ROBERT K. STAMP
AUCTIONEER
Ph. Winona 13F5 Reverse Charges

LUCKY you with the new car. Keep that upholstery clean with Fina Foam. Peerless Paint and Wallpaper Store.

For Expert
C • Lubrication
A • Washing
R • Polishing
Come To
Parker Chevrolet
SALES and SERVICE
261 S. Ellsworth Phone 4684

Low Cost Personal LOANS

AMOUNT OF LOAN	COST	12 MONTHLY PAYMENTS
$ 100	$ 6.38	$ 8.87
200	12.77	17.74
300	19.15	26.60
400	25.53	35.47
500	31.91	44.33
1000	63.83	88.66

For your convenience Personal Loan payments can be made at our AFTER HOUR WINDOW following regular banking hours.
Make your own comparisons
The FARMERS NATIONAL BANK OF SALEM OHIO

Frost Motor Co.
525 NORTH LINCOLN AVE.
ANNOUNCE THEIR OPENING
SATURDAY, JAN. 10, 1948
WE WILL BE THE
Willys
SALES and PARTS REPRESENTATIVES
IN SALEM and VICINITY

CAPTAIN EASY BY LESLIE TURNER

THE GUMPS BY GUS EDSON

SPECIAL NOTICES

QUALITY BEEF BY THE QUARTER. PHONE SALEM 7077.

CALL SERVICE
WE'LL WAKE YOU BY PHONE FOR $1.00 A MONTH. TRY IT A WEEK FREE. PH. 6544.

HAROLD McCREA
AUCTIONEER
Phone: Winona, Ohio, 35
My services donated to churches, schools or any fraternal organization for a worthy cause.

OPEN EVERY evening, Wednesday afternoons, all day Sundays until 11 p. m. Jennings Cor. Grocery, Jennings & W. State. Ph. 7148.

DELICIOUS ITALIAN pizza to take out on hours notice. Also Hungarian pastries. We cater to parties and weddings. Phone 7369

CALL 6363
For prompt Service
Delivery any place in town
Rush orders our specialty.

GOOD SERVICE and Best of Foods. We cash pay checks for steady customers.
Salem Lunch
441 S. Ellsworth.

CARD OF THANKS
We, in this manner thank our friends and neighbors, Veterans of Foreign Wars, Gold Star Aux., Deming Co. employes, Arbaugh-Pearce funeral home for their kindness and floral tributes, Rev. Murry Ament for his consoling words and all who helped in any way during the recent loss of our dear mother and grandmother, Mrs. Alice McNeal,
CHILDREN AND GRANDCHILDREN.

CARD OF THANKS
In this manner we thank our friends and neighbors for their kindness and sympathy at the death of our daughter and sister, Mrs. Mary Louise Gray.
MRS. MAE PIERSOL & FAMILY.

REALTY TRANSFERS

DOROTHY E. CONROY has purchased a vacant lot on W. Fourteenth St. Sale made by Fred D. Capel.

ROLLIN B. FINLEY has sold his modern property, located on Perry Street to LOUIS and OLGA SONAGERE for a home, giving immediate possession. Sale made by Mary S. Brian, Realtor.

HUBERT G. SPONSELLER has sold a parcel of land overlooking Salem Golf Course to HOWARD E. and ESTHER JANE TURNER. This sale was made by Harry Albright, Realty Specialist.

LOST AND FOUND

LOST—Fri. nite in downtown district, boy's shell rim glasses. Ph. 4469.

LOST — 2 blue tick pups, age 5 months, in vicinity of Millville. If found phone 6022.

LOST AND FOUND

LOST — Black Cocker Spaniel. 10 months old. Answers to name "Chipper." Phone 6867 or inquire 642 Franklin. Reward.

WILL PARTY who picked up little toy fox terrier at 651 E. Third please return her. Has white body, black head, answers to "Cricket."

LOST—100 ft. flat sewer cable between Hawley and W. Fifth. Reward. J. R. Stratton Co., 384 N. Broadway.

MALE HELP WANTED

MAN WANTED
Do you need a larger income to meet high costs of living? The answer is your own Watkins Business in S. W. Mahoning County. A car essential—no other investment required. Write The J. R. Watkins Co. 21 E. Fifth Ave., Columbus 1, Ohio.

MAN WANTED—If you want security in the years ahead in a business of your own with an organization that has an unexcelled record, no capital needed. Car essential. Write C. M. Eyler, 21 E. Fifth Ave., Columbus 1, Ohio.

$54.00 PLUS 10% commission per week for a collector salesman on a regular paying home furnishing route in Salem, Alliance, Lisbon and surrounding territory. The man selected must be a hustler who is interested in making $100 a week or better. Car necessary. Call at American Home Furnishings Inc., 317 E. Federal st., Youngstown or phone 33711 between 10 and 12.

AVAILABLE IMMEDIATELY—The most profitable Business in Southwest Mahoning County. A one man operation. Act quickly! P. O. Box No. 157, Station A, Columbus 1, Ohio.

FEMALE HELP WANTED

LADY to sell lovely guaranteed lingerie, hosiery, etc., direct to friends, neighbors. Big earnings. Our 25th year. Write Thogersen Hosiery Co., Wilmette, Ill.

WANTED HOUSEKEEPER—Middle aged woman, white or colored to take complete charge of 6 rooms. Call in person at 1806 E. State St.

WANTED—Weekly cleaning woman. $5.00 plus transportation. Phone Damascus 42 E.

WAITRESS
WANTED
APPLY IN PERSON
TOWN HALL DINER.

LOCAL REAL ESTATE OFFICE
Wants Girl for General Office Work.
CALL 4314 or 5215
Evenings for Appointment.

Answer to Previous Puzzle

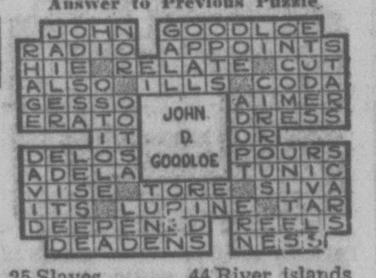

Entertainer

HORIZONTAL

1,5 Pictured radio entertainer
12 Peruser
15 Opalescent
16 Art (Latin)
17 Tower
19 Cover
20 South African Dutchman
22 Bound
23 Royal Italian family name
24 Whirlwind
26 Morindin dye
27 Street cars
30 Bristles
34 Fortification
35 Mohammedan priests
36 Make amends
37 Charge
38 Symbol for cesium
39 Half-em
40 Distribute
43 Destroy
47 Ponderous volume
51 Anger
52 He plays the —
54 Insane
55 Satisfied
57 Rounded
59 Landed properties
60 Heavy blow

VERTICAL

1 Overcoating cloth
2 Airship
3 Urn
4 Editor (ab.)
5 Disgust
6 Mimicked
7 Rodent
8 Bale (ab.)
9 Lubricates
10 Distinct part
11 Interpret
13 And (Latin)
14 Groove
18 Measure
21 Fantasy
23 Substance
25 Slaves
26 Stage whisper
27 Malayan coin
28 Soak flax
29 Bustle
31 Flap
32 Friend (Fr.)
33 East (Fr.)
40 Small rodents
41 Love god
42 Canvas shelter
43 Sand ridge
44 River islands
45 Street (ab.)
46 Head covering
48 Foretoken
49 Companion
50 German river
52 Obtain
53 Musical note
56 Symbol for tantalum
58 International language

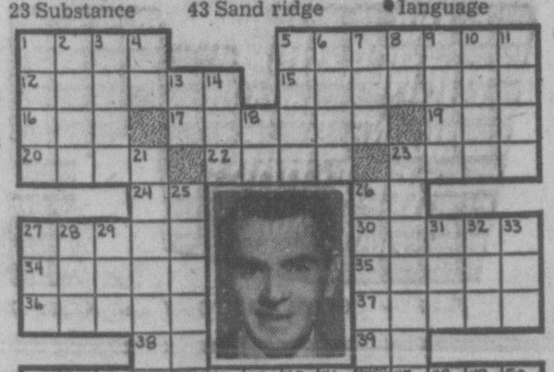

FEMALE HELP WANTED

WANTED — STENOGRAPHER. CLERICAL and TYPING. PHONE 3850.

WAITRESS
WANTED
LAPE HOTEL

WAITRESS WANTED FOR NIGHT WORK. APPLY SILVER BAR, METZGER HOTEL.

INSTRUCTION

BE A BEAUTY OPERATOR
Offers greater opportunities — Takes less time and money to learn—High School education not necessary. Write us at once for full information. SAYRE BEAUTY SCHOOLS, 21 S. Main St., Akron 8, Ohio.

SITUATION WANTED

WANTED—Washings and ironings. Curtains washed and stretched. Shirts washed and ironed in my home. Phone 4187 after 5:30 p. m.

WANTED—Cement block laying — rough carpenter work—small paint jobs—cellar floor finishing—excavating basements under standing homes. Phone 6900.

HOUSES FOR RENT

WANTED—Married couple to share home. Bus service. Phone 7933 for appointment.

FOR RENT FOR A FEW MONTHS —Modern 5 room furnished house. No children. References required. Write Box 316, Letter W, Salem, Ohio.

ROOMS, APARTMENTS FOR RENT

WE NOW HAVE a few rooms for rent for guests at weekly rates. Metzger Hotel.

FOR RENT—Small building. Can be used for living or business. Phone 7677.

FOR RENT—Room with breakfast nook suitable for employed lady. On bus line. Phone 7742.

WANTED TO RENT

WANTED TO RENT — Sleeping room in private home for 2 young men. Will give references. Phone 4862

WANTED TO RENT—3 furnished light housekeeping rooms as soon as possible. Call 3043 and ask for Mae.

E. W. BLISS CO.
Urgently needs single rooms, light housekeeping rooms, furnished and unfurnished 2 to 5 room apartments. Phone 3445.

CITY PROPERTY FOR SALE

WILL EXCHANGE — 7 room city home all modern improvements, for 4 room bungalow type house, plus cash. Write Box 316, Letter T, Salem, Ohio.

FOR SALE—Modern 7 room home located on N. Ellsworth Ave. This home has 4 large rooms, pantry, and reception hall down. 3 rooms and bath up. Immediate possession. J. V. Fisher Agency, Realtors.

FOR SALE—Small house on Prospect Street Extension with possibilities. Priced for quick sale and a real bargain at $2500. Call 3253.

OUT OF TOWN PROPERTIES

IN HOMEWORTH
8 room home, large lot, small barn, electric, water, provision for bath. Low priced at $5,350.00 for quick sale. For further information call or write
RAY L. O'BRIEN AGENCY
LOUISVILLE, OHIO
114 Mercier St. Ph. 760.

SUBURBAN PROPERTY - SALE

SIX ROOM country home with hot and cold water. Modern kitchen, basement garage, ½ acre ground. Possession within one week. Will pass G. I. Loan. Phone Canfield 34820.

FARMS FOR SALE

80 ACRE FARM with modern 7 room brick home, large barn, chicken house and other outbuildings. Located about 3 miles from Salem on Garfield Rd. We also have 60 and 40 acre modern farms close to Salem. J. V. Fisher Agency, Realtors, 1059 E. State St.

BUSINESS OPPORTUNITY

FOR SALE—One of Salem's oldest and best restaurant stands. Location is unequaled. Also new appliance store priced right for quick action. See me for particulars. Harry Albright.

BUSINESS PROPERTY - SALE

FOR BUSINESS OPPORTUNITIES —CITY & SUBURBAN PROPERTY — SEE J. V. FISHER REALTOR, 1059 E STATE ST

BUSINESS PROPERTY FOR RENT

FOR RENT—Fine office room 20 x 55 with rear room and private bath. Suitable for printing shop or any small business. Also beautiful new modern apartment and 2 small 4-room apartments. References required. Answer letter R, Box 316, Salem, Ohio.

GENERAL HOUSEHOLD SERVICE

SHEARS' CLEANING SERVICE
RUGS—FURNITURE, WALLS, FLOORS, WALL PAPER, MOTH PROOFING. PHONE 3312

SALEM CLEANING SERVICE
Rugs, upholstery and wall washing. Phone 4784 or 6291. Delmar Schaffer and George Thomson

CALL HOUSEHOLD SERVICE for roof, spouting, carpentry, electrical, plumbing repairs or insulation. Free estimate. Phone 7327.

CUSTOM-MADE
VENETIAN BLINDS
PROMPT DELIVERY
Repairing, Taping & Cording
H. E. WILLIAMS
Ph. 4330 664 E. Fourth

WANK'S MACH. SHOP
We do all kinds of repair work
Lathe and drill press work
Light plbg. & electric wiring
Mixers - Mangles - Gasoline
And electric motors
Pump, sweeper and washing machine repairs and parts, skates sharpened.
Arc—Acetylene—Spot welding
637 Woodland. Phone 4457

YOUR FURNACE MAY only need cleaned or repaired. We clean with modern equipment. No dust or dirt. Average job, including chimney swab, $15. Phone 7758.

TYPEWRITERS AND ADDING MACHINES — New factory approved cleaning method. Equipped to service all makes promptly. Factory trained repairmen — All work guaranteed. FITHIAN TYPEWRITER SALES & SERVICE. 196 E. State St. Phone 3611.

COMBINATION WINDOWS and DOORS. Estimates without obligation. L. B. Cameron, R. D. 1, Salem. Phone Damascus 32 E collect or Salem 4365

PIANOS, TUNED $5.00; repaired reasonable charges. Call Leetonia 2891 or write Burton Music Store, 6 Walnut St., Leetonia.

L. H. UNGER
RE-UPHOLSTERING
— and —
CUSTOM - BUILT FURNITURE
26 YEARS EXPERIENCE
ESTIMATES GIVEN
Phone 5327

TREES - SERVICE

ZIEGLER'S TREE SERVICE
Let us take care of your shade trees and shrubbery. Difficult removals a specialty. Call 3236 after 5:30 p. m.

ELECTRIC SERVICE

WIRING
SERVICE and REPAIRS
CALL 7164
Dependable Service Guaranteed
Variety Nat'l. Adv. Appliances
ENGLERT'S ELECTRIC
152 W. State St., Salem

WILSON ELECTRIC SERVICE
IMMEDIATE SERVICE & ATTENTION
Wiring-Appliance Repairs—
Reasonable Rates to fit the average mans purse.
Quality Materials & Work
Phone-5261—Salem, Ohio

PAINTING - PAPERHANGING

INTERIOR DECORATING
Old or new work
No job too big or too small
Komsa and Cormier
Phone 6381 or 7575.

INTERIOR AND EXTERIOR DECORATING
WINDOW CAULKING, PAPER STEAMING AND PAPERING.
MIKE SMALLWOOD—PH. 3172.

A. C. (DOC) Hively
PAINTER & PAPERHANGER
20 YEARS EXPERIENCE
DIAL SALEM 3805.

INTERIOR DECORATING and High Class Paper Hanging. Twelve years with Stirling Welch Co. in Cleveland; 16 years business in Canton. Phone 4213. Edwin W. Stoffer.

PAINTING - PAPERHANGING

FOR INTERIOR PAINTING
NEW & REFINISHED WORK
PHONE ALLIANCE 2767
SUMMERS & STRAIN
2631 S. CHERRY, ALLIANCE.

EXCAVATING

A. D. M.
EXCAVATING
Grading — Deep Ditching
Excavating of Any Kind
Office. Lisbon, Phone 879 Collect

APPLIANCE SERVICE - REPAIR

SEWING MACHINES and SWEEPER REPAIRING
BOSTROM'S
284 N. Lincoln Ave. Phone 4381

WATCHES and Clocks repaired. Westminster, Mantle, Alarms, Cuckoo and electric. Peter Janiky, watchmaker, 264 Washington St.

SINGER Sewing Machine Co. Let your Singer shop put your sewing machine in tip-top condition. Expert service on any make at modest charges. 166 S. Broadway-Phone 6222.

RADIO AND APPLIANCE REPAIRING. All makes radios, irons, toasters, washers, and vacuum cleaners, repaired. Call 7727 for prompt and courteous service. All work guaranteed. LINCOLN RADIO & APPLIANCE SERVICE 339 S. Lincoln Ave.

WE DO REPAIRING of refrigerators, radios, sweepers, washers, irons and toasters. COLUMBIANA ELECTRIC SUPPLY, 536 E. State St., Salem. Phone 5566.

REFRIGERATION SERVICE

NESTOR'S refrigerator service, on all makes of Domestic and Commercial refrigerators. Prompt service. Phone 3843.

RADIO SERVICE - REPAIR

McQUISTON RADIO SALES AND SERVICE
404 PERRY
"Bring Them In Dead—
Take Them Out Alive"
Phone 3111 or 3686

RADIO REPAIRS — Prompt immediate service. Phone 4165 for pick-up and delivery. Plenty of radio tubes and parts in stock. We are Authorized Dealers for Philco, Stromberg-Carlson, Stewart Warner, Bendix, Fada and Admiral radios.
ART'S 462 E. State St.

WEBSTER Automatic record changers to add phono pleasure to your old radio. Webster automatic changer complete with built-in amplifier. Also small radios for $14.95 to $34.95. Phone 6326. Krauss Radio Sales and Service, 808 Aetna.

ATTENTION!! Craig's Radio Service has small radios from $14.95 up for your den or kitchen. Our shop features GUARANTEED SERVICE that is reasonable. Open daily except Sun. Evenings by appointment. 1055 N. Ellsworth, phone 3206.

FUR STORAGE - SERVICE

COLD, DRY FUR STORAGE—Cleaning, glazing, repairing, restyling. Safest insurance obtainable. George Kleon, 179 Water Ave., rear of Memorial Building Phone 5159

BEAUTY SHOPS

AN UNUSUAL OPPORTUNITY — New Lustrous Cream Cold Wave, priced to fit your budget, $5.00. Powder Puff Beauty Salon, 528 E State. Phone 5485.

IS YOUR hair hard to manage? We specialize in reconditioning damaged hair. Star Beauty Salon, 15[illegible] S. Lincoln. Ph. 5678 for appointment.

INSURANCE

BANKERS LIFE COMPANY
DES MOINES
CLYDE WILLIAMS
Special Agent
455 E. Eighth St.
Salem, O. Phone 6609

AT YOUR SERVICE
Russell J. Burns Insurance Agency
All types insurance except life
134 S. Broadway—Ph. 4391

FARM BUREAU INSURANCE SERVICE
B. E. CAMERON—AGENT
Salem-Damascus rd. R. D. 1
Phone Damascus 38-X.

YOUR FARM BUREAU INSURANCE agent in Salem. Automobile — Fire — Life. DONALD J SMITH, 794 E. THIRD. PHONE 5556 or 6009

BEFORE YOU RENEW OR BUY INSURANCE, CHECK WITH REYNARD INSURANCE AGENCY. PH. 5607. MURPHY BLDG

ROOFING-HEATING - PLUMBING

FURNACES AND REPAIRS
All work guaranteed
Authorized Waterbury dealers
G. M. Sheet Metal Co.
538 E. State St. Phone 5890.

McELROY ROOFING & FURNACE CO. Spouting and roof repairs of all kinds. Furnaces repaired and installed. Call us for an estimate. Authorized dealer for Superfex Oil and Luxaire coal furnaces Phone 6500. 214 W. Eighth St.

KALAMAZOO Stove and Furnace Parts Available at Kalamazoo Stove and Furnace Co., 623 W Tuscarawas St., Canton, Ohio

FLOORING - REFINISHING

SANDING MACHINES FOR RENT Geo. M. Orr, 131 W. Fourth St. Phone 4945 at noon or after 6 p. m.

FLOOR SANDING
AND REFINISHING
MARTIN BROS., PHONE 6434

MOVING AND HAULING

RENT A TRAILER—Do your own hauling, 1 to 4 hours, $1. Call 5952. Inquire 243 W. Second.

MOVING
Local and Long Distance
Storage, Packing and Crating
HERRON TRANSFER CO.
PHONE 3725

NOTICE—We are now equipped better than ever to do local moving and hauling. Closed van. Everything insured. Ray Ingledue 780 E. Fifth.

MOVING AND HAULING

RENT
A NEW TRUCK!
DRIVE YOURSELF TRUCK CO.
— At —
MELITSHKA'S GULF STATION
Complete Car Service
433 West State Phone 3095

DAVIS BROTHERS
means quick service. General hauling, dump truck service. Ph. 3173.

COAL FOR SALE

ALL KIND of coal dumped or put in. Ashes and general hauling. For quick service phone Rogers 2511.

NOTICE TRUCKERS!
Coal available at Fiscus Coal Co. Lump, Egg, and Stoker. Phone Leetonia 3755.

COAL—Best quality No. 3. Screened $8.50, stoker $8.00. J. Ewing, phone 6408.

COAL—Lump $8.15, Egg $7.65, R. M. and Stoker $7.35. 7 to 8 ton full loads dump. Phone V. E. Galbreath, Sebring 82405.

FOR SALE—ALL KIND OF COAL CALL EDWARD COLEMAN, LEETONIA 5857.

ALL KINDS OF COAL For Sale—3 and 4 ton orders accepted. Slag for driveways. W. L. Boyles—342 S. Broadway. Phone 5852.

For Good Coal—
Reasonable
Call 3947
Jerry Lippiatt

ORDER THE BEST!
PARSON COAL CO.—Prompt delivery everywhere. Mine phone Bergholtz, O., 31-J.

ALL SIZES OF MINE COAL. Steam or domestic, $6.50 ton delivered. John Pascola, phone 6683.

FOR SALE—All kinds of good deep mine No. 7 coal. Will also do general hauling. Phone 5681

UPHOLSTERING - REFINISHING

RE-UPHOLSTER NOW!
For estimates to rebuild and restyle your old furniture call
IMPERIAL UPHOLSTERING CO.
714 Newgarden — Phone 3188.

WELL DRILLING

KENDALL INGRAM
WATER WELL DRILLING
SALEM, OHIO. PHONE 7728

RUBBISH - ASHES HAULED

WANTED BY EX-SERVICEMAN—Coal and trash hauling. Ashes hauled by week, 2 weeks or monthly. Call 3756. Chas. Eichler

TAILORING

TAILORGRAM
Good Selection of All-Wool Gabardine and Covert Cloth for Suits, Trousers and Top-Coats.
BOB HUSTON
LISBON, OHIO

DRESSMAKING, Alterations, Draperies, Bedspreads, etc. Phone 7755
Angela's Sewing Shop
1405 N. Ellsworth, Corner 14th

HOUSEHOLD GOODS FOR SALE

FOR SALE—DeLuxe Servel gas refrigerator, purchased April 1947. Perfect condition. $374 value for $320. Selling to buy larger Servel. Phone 4574.

FOR SALE—8 piece walnut dining room suite, $45; glass-top cocktail table, $15; period davenport, $35. Inquire 1015 E. Fourth St.

FOR SALE—Table top 4 burner gas stove. Inquire 154 W. Third before noon.

FOR SALE — Coal heating stove. Good condition. Inquire 438 S. Broadway.

FOR SALE—Crocheted table cloth. 48 inch Roll-Away bed. Mrs. Lena Fineran, Box 68, Kensington, O.

FOR SALE—FRIGIDAIRE ELECTRIC RANGE. LIKE NEW. PH. 3916.

SELLING out of household furnishings, leaving town. 100 lb. ice box; 3 burner oil stove; kitchen cabinet; extension top table and 4 chairs; drop leaf table; chair; large heatrola; china cabinet; radio; Premier kerosene brooder, 150 chick capacity. Many other items. Tom Hoy, Prospect St. Extension.

3 FLOORS OF NEW AND USED FURNITURE AT LOWEST PRICES. WEST END FURNITURE CO., 175 W. STATE. PH. 4466

CALL 5952 if you want to sell your furniture. New building completed. Will carry good line used furniture at reasonable prices. Located between Howard and Jennings building in rear of home at 243 W. Second. L. K. Barber

WEARING APPAREL FOR SALE

GIRL'S teddy bear coat, size 6; boy's all wool overcoat, size 6. Both garments dry cleaned and in excellent condition. $5 each. 745 N. Lincoln.

Salem Clothing Exchange
1015 LIBERTY (On the Bus Line)
Open 10 A. M. to 9 P. M. Phone 7106
20 men's overcoats, $5 to $22; 22 ladies cloth coats, $5 to $27; 15 men's suits, $4 to $26.50; 11 ladies fur coats and jackets, $3 to $82.50; 26 girl's wool skirts, 75c to $2.25; 2 boy's blue fingertip coats, $6 and $6.75; new Radiant gas heater, $17.75.
Bring in any clean clothing and let us sell them for you.

SPECIAL AT THE STORES

Winter Clearance Sale!
Living, dining, bedroom and kitchen furniture. Small deposit makes a layaway for future delivery. Liberal discount if paid in 90 days from delivery. Trade in your old suite. Open Tuesday, Thursday and Saturday till 8:30 p. m., other evenings by appointment.
You can buy from us on the payment plan without carrying charges.
The Girard Furniture Co.
"Only 3 miles west of Youngstown, O." Opposite Isaly Dairy Store at traffic light
State and Liberty Girard, O.
Phone Girard 55312

SPECIAL AT THE STORES

RUBBER STAMPS and marking devices for every purpose. Low prices. Prompt service. Roy W. Harris & Son. Lincoln at Second. Ph. 4961

FOR YOUR DOG—
Frozen horse meat mixed with Cero Meato and hot water or milk makes a feed dogs like. We recommend it.
ARROW HARDWARE STORE, 495 W. State St.

FARM PRODUCTS FOR SALE

APPLES
Delicious, Johnathan, Stayman Winesap, Grimes. COPE BROS. and FULTZ NURSERY.

COLD STORAGE APPLES taste better. Fresh eggs and honey. Whitacre Market, 1 mile south of railroad, Lisbon rd. Phone 5157.

APPLES. $1.50 and $2 bu. delivered. Baldwin, Jonathan, Rome, Staymen, Banana, Kings, Golden Delicious.
W. L. HOLWICK MARKET and STORAGE, Washingtonville Rd. Phone 5024.

FARM MACHINERY

FOR SALE — McCormick Deering corn picker with rubber husking rolls, good condition. Virgil Yaeger, phone Salem 7114 or Canfield 34754.

MISCELLANEOUS MERCHANDISE

FOR SALE—Quantity of used lumber, mostly 2 x 4 odd lengths; one 2 x 10-12 ft. long; 3 horse power garden tractor with all equipment; 8 gal. hand spray outfit with 10 ft. Bamboo extension; small electric brooder, 50 chick capacity; bicycle with basket and good tires; 24 ft. extension ladder; drum ensemble, base, snare, shell and symbol, good as new; dining room set, table, buffet, 5 chairs; oak dresser; Silver plate electric coffee set, perculator, tray, sugar and creamer; desk. Phone 5059.

FOR SALE—New 14 inch Delta floor type drill press, complete with extra accessories. Phone Columbiana 4776.

FOR SALE—Girl's shoe ice skates, size 1. Phone 6591.

8 MO. old black female shepherd. Also 3 six week old brown shepherd pups. Also home grown potatoes. Phone 6058.

SAWS SHARPENED
Hand Saws - Band Saws -
Also Electric Welded Circular Saws
Joiner and Plainer Knives Sharpened and Balanced
J. J. BOGAR
PATTERN WORKS
Phone 5025 Salem, Ohio

SALEM SEPTIC TANK
BEST MADE
For homes, garages, cottages and other buildings.
Re-enforced Cement—Improves with age—Lasts indefinitely.
Sold and distributed by
ALFRED WEBER
992 LIBERTY — PHONE 5807

STEEL "I" BEAMS
6" and 10" sizes.
Angle Iron and Flat Steel
SAVE-WAY MFG.
State Route 9—Phone 7547

DELCO auto radio for sale. Also Arvin hot water heater. Inquire 496 Euclid or phone 5448.

FOR SALE—ORDERS FOR TOP DIRT AND FILL DIRT TAKEN. ALSO GRAVEL FOR DRIVEWAYS. PHONE 7559.

Jack Posts, $7.69, Range Boilers, $16.95 (extra heavy), Warm Morning Heaters, Safeway oil heaters, Cold weather supplies. Arrow Hardware Store, 495 W. State st.

WANTED TO BUY

DOG HOUSE WANTED, rather large one. ALSO FOR SALE Rhode Island Red hens. Ph. 4030.

WANTED—Table top gas range in good condition. Phone 5924.

WANTED TO BUY—Standing timber, 5 or more acres, maple preferred. M. E. Wayne, R. D. 1 Homeworth. Phone Homeworth 43-F-22.

WE BUY Scrap Iron, Metals, Rags, Paper, Magazines. Prompt pick up. Ph. 3390. U. S. Iron and Metals Co. Cor. 2nd and Howard

DOGS - PETS - SUPPLIES

FOR SALE—A.K.C. registered 1½ year old Irish Setter. Must sell. Moving to Texas. Phone 5429.

USED CARS FOR SALE

School Day Special!
FOR SALE — Model A Ford Roadster with rumble seat. Motor just overhauled, new battery, new top. A-1 condition.
Fitzpatrick Motor Co.
544 East Pershing, Salem

FOR SALE—1938 Chrysler Royal 4 door. Good condition throughout. Phone 6146 between 5 and 8 P. M.

1937 CHEVROLET 4 door Master DeLuxe. New tires, good condition. Phone 3997.

1947 CHEVROLET Fleetline Arrow sedan. All extras, like new. 812 Summit. No phone.

1941 PACKARD 4 door sedan. Good condition. Can be seen at Fairview Orchard or call 7426 for appointment.

FOR SALE—1937 Ford 2 door sedan. Heater, motor recently overhauled. Phone 7673.

FOR SALE BY PRIVATE OWNER —1939 Buick 4 door. Heater, new tires, new seat covers, new hub caps and wheel rings, new paint job. One of the nicest on the road. $975 or best offer. Phone Columbiana 4649.

FOR SALE—1942 Ford 2 door sedan. Heater, fog lights, excellent condition. Phone 7163.

1940 WILLYS sedan. Very good mechanical condition but with wrecked body. Two new tires, good heater and seal beam headlights. 409 E. Second st. after 3 p. m.

USED CARS FOR SALE

FOR SALE—1941 Plymouth special deluxe. Radio, heater, good condition. 116 Summit St., Lisbon. Phone 797.

FOR SALE—1940 Chevrolet 4 door special deluxe. Excellent condition. Inquire 418 Franklin.

FOR SALE—1939 Chevrolet. Needs some repair. $450. Inquire 1301 N. Ellsworth.

Buckeye Bargains!
1941 FORD 4-DOOR SEDAN
Extra nice shape, radio, heater. Many other accessories.
$995.
Buckeye Motor Sales
PHONE 5500

WEST END USED CARS
NEXT TO RED STEER
BENTON ROAD
1941—Chevrolet 2 door special de luxe
1941—Dodge 4 door sedan
1939—Pontiac 6-2 door.
1939—Oldsmobile 4 door sedan.
906 Benton Rd. Phone 7459.

FOR SALE—1936 Chevrolet, 2 door sedan. Heater. Good tires. Good condition. Sapia Grocery, Kensington, Ohio.

1937 CHEVROLET 2 door sedan. A-1 condition, radio, heater and new tires. Can be seen at 480 Perry.

USED CARS
1947 CHEVROLET 2 DOOR
1946 FORD CONVERTIBLE
1940 OLDSMOBILE 4 DOOR
1935 PONTIAC 4 DOOR
UPTOWN MOTOR SALES
910 East State Phone 7168

— USED CARS
1941 Oldsmobile 4 door.
1938 Dodge 4 door
1938 Chevrolet 2 door
1937 Packard 120 2 door
1937 Nash Coupe
1939 Ford Panel truck
Model A Ford pick up truck
J. J. GIBBS MOTOR CO.
Sebring, Ohio Phone 82630

H. I. HINE MOTOR
570 S. Broadway
1937 GRAHAM 4-DOOR
1939 FORD 4-DOOR
1939 CHEVROLET 2-DOOR
1940 WILLYS 4-DOOR.
1940 PONTIAC 4-DOOR
1941 BUICK SEDANETTE
1946 FORD 5-PASS. COUPE
1946 FORD FORDOR

TRAILERS FOR SALE

HOUSE TRAILERS—10 Different makes, complete with latest furnishings. Convenient terms. Open every day from 9:00 a. m. until 9:00 p. m.
BATEMAN SALES & SERVICE
State and Mahoning, Alliance, O.

BEFORE you buy, see the new PALACE & SUPERIOR TRAILERS at Talmadge Motor Service 3901-Martindale Rd. N. E. off 30th St. Canton. Phone 34077.

TRUCKS - TRACTORS FOR SALE

FOR SALE—Excellent 1½ ton 1946 G. M. C. chassis and cab. Truck driven 16,000 miles. A real buy, $1400. Phone 3561. James A. Cross.

1937 DODGE ½-TON PANEL TRUCK — Motor runs fine.
PARKER CHEVROLET
261 S. Ellsworth Phone 4684

AUTO SERVICE - REPAIR

COMPLETE AUTO REPAIR PAINTING AND FENDER WORK MOTOR REBUILDING A SPECIALTY. REASONABLE PRICES.
HARRIS AUTO SERVICE
584 PARK AVE. PHONE 5377.

SAFETY OR PLATE GLASS installed in any make car or truck while waiting. Salem Auto Wrecking Co., 1000 S. Ellsworth Ave. Phone 5911.

WE ARE NOW equipped to do body work and as in the past our jobs are right. Mr. Glenn Raub is now with us. No job too large or too small. Prices reasonable and dependable. For quality work try the TUCKER MOTOR SALES & SERVICE, 764 S. Broadway. Phone 5167.

GRAY'S BODY SHOP—
292 W. STATE ST. PHONE 6213
Quality Work, Reasonable Prices

AUTO REPAIR
COMPLETE AUTO BODY AND FENDER REPAIR SERVICE.
Factory Trained Mechanics
PARKER CHEVROLET
261 S. Ellsworth Ave.

FOR QUALITY CAR WASHING PHONE 4264 Your Buick Dealer.
W. L. COY & CO.
North Ellsworth Ave.

FRONT END ALIGNMENT AND WHEEL BALANCING
By Scientific Machines
Body and Fender Repair
Radiator Repairing
Undercoating
Steam Cleaning
Painting
FITZPATRICK MOTOR CO.
544 E. Pershing Street
PHONE 4618

MORRIS BODY SHOP
½ Mile Out Goshen Road
Ph. 5061 Alfred (Ted) Morris

PAUL FOGO & GEO. STOWE-WAGNER Authorized Hydraulic Brake Service. Phone 4712 E. Pershing at S. Ellsworth.

GENERAL WELDING AND AUTO BODY REPAIR
BEHIND SCHAFER'S TAVERN
TOM BEARDMORE. PH. 4298

WE BUILD and rebuild truck and trailer bodies of all types. No job too small or too large. Metal-Wood Mfg. Co., 969 Wilson St. Phone 7211.

LONG'S CROSSING BODY SHOP
Lisbon Rd. at Erie R. R.
Complete Auto Painting and Body Repairing
Phone 4052

BOOTS AND HER BUDDIES — BY EDGAR MARTIN

BLONDIE — BY CHIC YOUNG

Today's News

Here and There About Town

City Hospital Notes

Admissions:

For medical treatment—

Mrs. Carrie B. Turner, 679 Ohio ave.

Mrs. Bertha Chamberlain of Columbiana.

For surgical treatment—

Mrs. John Stewart, 312 W. Fifth st.

For tonsilectomy—

Eloise Wessel of East Palestine.

Returning home:

Francis H. Jones of Lisbon.

Mrs. Delbert Beighley of Zelienople, Pa.

Mrs. Noia Lesher of Columbiana.

Mrs. Joseph Case and son of Columbiana.

Friends Services Open

Rev. James DeWeerd of Fairmount, Ind., arrived Friday night and will speak at special services in the First Friends church at 7:30 tonight and 11 a. m., 2:30 and 7:30 p. m. Sunday.

He will be assisted in the services by the Gospel Melodaires quartet of Asbury seminary, Wilmore, Ky., and Rawleigh Harris, Akron musician.

Rev. Harold B. Winn, the pastor, gave the message at Friday night's service, in the absence of Rev. DeWeerd, who was unable to get here. A large number of people attended.

Tells of Hospitals

City Solicitor Henry L. Reese discussed the history and growth of hospitals when he spoke at a meeting of the Kiwanis club Friday in the Memorial building.

He stressed the importance of good and adequate hospitals in the community and the benefits which they provide the public.

Amity Lodge To Initiate

Amity lodge of the Odd Fellows will hold initiation at 8 p. m. Thursday in I. O. O. F. hall. Columbiana and Lisbon lodges have been invited and other lodges are welcome.

Baptist Meeting

Teachers and officers of the First Baptist church will meet at 8 p. m. Monday at the home of Mrs. Frank Bruderly, Benton rd.

Legion Meeting

Charles H. Carey post, American Legion, will meet at 8:30 p. m. Monday at the home.

Board Meeting Set

The monthly board meeting of the Home for Aged Women will be held Jan. 13 at the home.

The Sultan of Baghdad established a pigeon post system, in which the birds were used as messengers, in 1150 A. D.

If You Want to SAVE

Take Advantage of

McCulloch's

January Sale

PASSENGER TRAIN RAMS DERAILED FREIGHT

SIX CREWMEN WERE INJURED when an almost-empty passenger train plowed into the wreckage of the derailed freight (above) on the outskirts of Miami, Fla. Two of the more seriously-hurt remained for further treatment at a hospital. Both trains were operated by Florida East Coast Railway. (*International Soundphoto*)

OBITUARY

ORLAN DICKEY

LISBON, Jan. 3—Orlan Dickey, 81, well-known Elkrun township resident, died this morning at the home of Frank S. Armstrong, east of Elkton, where he had made his home for three years.

He was a retired farmer and had been in ill health for several years. Born in Elkrun township July 22, 1866, he was the son of Hamilton and Mary Jane Armstrong Dickey.

His wife, the former Anna Griffin, died in 1941.

Surviving are two sons, Carl H. of Livermore, Calif., and Kenneth R. of Vallejo, Calif.; eight grandchildren and five great-grandchildren.

Funeral service will be held at the Armstrong home at 2 p. m. Monday in charge of Rev. C. E. Richardson. Burial will be in Kemble's cemetery.

Friends may call at the home Sunday afternoon and evening.

MRS. EDWARD GREEN

EAST LRIVERPOOL, Jan. 3—Rites will be held Sunday at Salineville for Mrs. Edward Gerren, 62, of the Salineville-Lisbon road, who died Friday.

Six sons, including Clifford Gerren of Salem, and Carl Gerren of Canton ,and two brothers, including Andy Rouse of Toronto, are among the survivors.

Burial will be in the Sugar Grove cemetery in Jefferson county.

Seek Polio Funds

AKRON, Jan. 3—A $100,000 fund to fight polio has been set as the goal of the Summit county chapter of the National Foundation for Infantile Paralysis in its drive this month. The sum nearly equals the amount spent here during 1947, when the city's worst epidemic in years resulted in 415 polio cases and six deaths.

FAIRFIELD

Mr. and Mrs. Victor Kauffman were guests of Mrs. Vertie Detrow and Arthur Detrow Christmas.

Miss Pauline Martin attended the wedding of Miss Janet Chamberlain and Wilbur Bacon in the East Fairfield Methodist church on Sunda yafternoon.

Mr. and Mrs. Edwin Johnson, Jr., and Mr. and Mrs. Edgar Bell were Sunday visitors with Mr. and Mrs. E. L. Cope.

Rev.. and Mrs. Wilbur Meiser and son, Keith, of Cleveland, Mr. and Mrs. Ross Meiser and son, Robert, were guests of Mr. and Mrs. Eugene Meiser on Christmas day.

Mr. and Mrs. Arthur Detrow were guests of her parents, Rev. and Mrs. S. A. Yoder Christmas day.

He Runs Romania

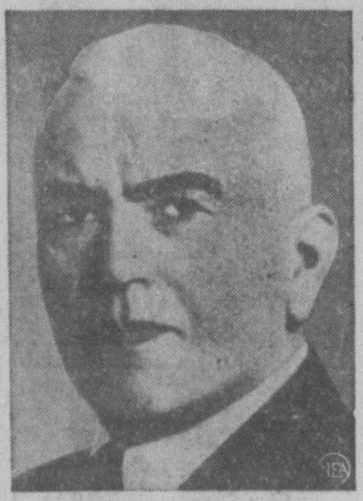

Premier Petru Groza of Romania moved swiftly to establish a "popular republic" for the Communist-dominated nation following the abdication of young King Michael. A temporary five-man council of the republic was appointed until the new president is elected.

Railroad Assists Columbiana Plants

COLUMBIANA, Jan. 3.—Columbiana shippers, who have been somewhat handicapped by the shortage of box cars, obtained relief Wednesday, when the Pennsylvania railroad set off 33 empties here. A few were for transfer to the Youngstown & Southern, and the remainder for loading here.

The National Rubber Machinery Co., however, has been able to make its shipments punctually, both for its export and internal trade. Invoices have accumulated in some of the other plants.

Club To Meet

The Music Study club will hold its next meeting Wednesday evening, Jan. 14, at the Valley Golf club.

Hostesses will be Mrs. G. Charles Fisher and Mrs. C. Ray Todd. The program committee is Mrs. Jacob Huebert, Mrs. J. A. Woodward, Mrs. Frank Gibson and Mrs. R. E. Weaver.

Game On Tuesday

The Columbiana Clippers will play their next game at home Tuesday evening, with Leetonia as the opponent.

Towasi class of the Presbyterian church will meet at the church Wednesday evening. Phyllis Velt will conduct devotions and Muriel Crawford will have charge of the program. Hostesses will be Agnes Nolan, Eleanor Esterly and Laura Wilhelm.

Adin Kaufman has sold to J. G. Vanfossan of North Lima the double dwelling at 218 N. Main st.

The Eastern Star will have a special meeting Tuesday evening when the newly elected officers will practice degree work.

William Briarly, son of Mr. and Mrs. Robert Briarly, who served in the Army during the war, and enlisted in the Navy some time ago, returned to Great Lakes, Ill., Thursday, for assignment after a 15-day leave at his home here.

WINONA

The Women's Society of Christian Service of the Winona Methodist church will meet at noon Wednesday for a coverdish dinner in the home of Mrs. Clyde Bennett.

Annual pledge service will be in charge of Mrs. Lowell Whinery and Mrs. Arthur Loudon. Reports will be given of the year's work.

LEETONIA

Mr. and Mrs. George Weikart entertained 16 friends at their home Wednesday evening at a coverdish dinner.

Mr. and Mrs. C. Eldon Holt, Jr., tertained 30 relatives at their home Wednesday evening.

Miss Carol Goodlin of Dayton is visiting Miss Marian Holt. Miss Goodlin and Miss Holt are classmates at Flora Stone Mather college, Cleveland.

The school of nursing at the University of Minnesota is the largest of its kind in the United States.

THE THEATER

Spellbound excitement comes to the screen in this scene from "Green Dolphin Street" starring Lana Turner and Van Heflin An MGM picture.

"Green Dolphin Street," a story of tangled loves and adventure, with Lana Turner, Van Heflin and Richard Hart, opens at the State Sunday for a three day run.

At the State Wednesday and Thursady is "That's My Man," with Don Ameche and Catherine McLeod, a story of champion race horses.

Tyrone Power and Joan Blondell star in "Nightmare Alley," a realistic picture, at the State Friday and Saturday.

The outdoor drama, "Wyoming," with William Elliot and George "Gabby" Hayes, is at the Grand Sunday and Monday.

A double feature bill, "The Crime Doctor's Gamble," a murder mystery with Warner Baxter, and the comedy film, "Two Blondes and a Redhead," starring Jimmy Lloyd and June Preisser, are at the Grand Tuesday and Wednesday.

"The Homesteaders of Paradise Valley," an action-packed film with Allan Lane, will be shown at the Grand Theater Thursday through Saturday; also "Sweet Genevieve," featuring Jean Porter and Jimmy Lydon.

Seek Renomination

MARION, Jan. 3—The Republican congressman from Ohio's eighth district, Frederick C. Smith, will seek party renomination for a sixth term in the May 4 primaries, he disclosed yesterday.

ENDS TONIGHT

STATE THEATRE

Danny KAYE in TECHNICOLOR The Secret Life of Walter Mitty starring VIRGINIA MAYO

SUNDAY — MONDAY — TUESDAY

SUNDAY FEATURE AT 1:30, 4:05, 6:40, 9:20
MATINEE — FEATURE (ONE SHOW) 2:00 P. M.
EVENING — FEATURE AT 6:45 and 9:20

THE PRIZE NOVEL IS NOW A PRIZE PICTURE!

PLUS — COLOR CARTOON and NEWS EVENTS

ENDS TONIGHT

GRAND

"SIOUX CITY SUE" with GENE AUTRY — and — "KEY WITNESS"

SUNDAY AND MONDAY

ITS A GREAT OUTDOOR DRAMA!

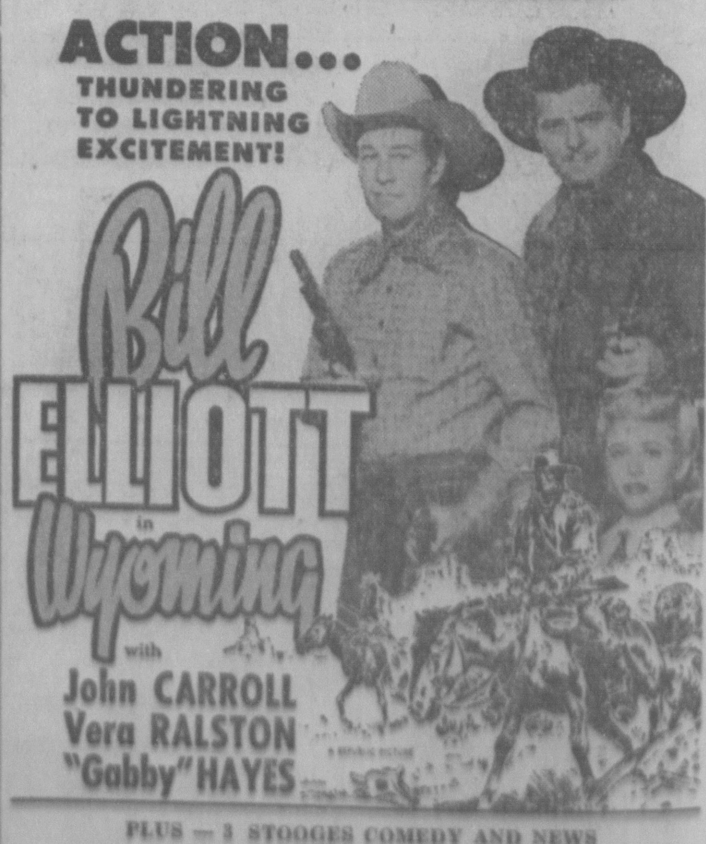

PLUS — 3 STOOGES COMEDY AND NEWS

STATEMENT OF CONDITION

DECEMBER 31, 1947

RESOURCES		LIABILITIES	
Cash and due from banks	$ 2,097,127.05	Capital	$ 150,000.00
United States Bonds	6,717,952.75	Surplus	850,000.00
Other Investment Bonds	813,621.90	Undivided Profits and Reserves	196,298.38
Loans and Discounts	3,832,462.22	**Total Capital Funds**	**1,196,298.38**
Banking House	63,000.00	For the protection of depositors.	
Other Real Estate	1.00		
Other Assets	4,915.17	Deposits	12,332,781.71
	$13,529,080.09		$13,529,080.09

Total Capital Funds as shown by this Statement of Condition give evidence of the constantly increasing security for our thousands of depositors and of our expanding ability to serve the credit needs of this district.

You will find that this forward-looking bank has a genuine, personal interest in you . . . and that we want to be of practical help.

Believing Salem and this area are at the threshold of greater expension, development and new enterprise, we are grateful for the experience that enables us to say with confidence . . .

LOOK AHEAD . . . with FIRST NATIONAL

THE FIRST NATIONAL BANK

SALEM, OHIO

Member: Federal Deposit Insurance Corporation

Member: Federal Reserve System